

**NOTICE!!**

**These documents have been scanned!**

**Do not place un-scanned documents beneath this notice!**

**Do not remove this notice from this file!**

GPO Jacket No. 560-102  
Print Order 61540  
Rise Business Services, LLC  
Job=AZ15 4/26/2019



Box Number= AZ15004



Claim Begin-End: AMC447883-AMC447886

1 Initial Receipt



AZ15004-15

AMC450400-AMC453366

**United States Department of the Interior**  
**Bureau of Land Management**  
 DIV OF LANDS, MINRLS & ENERGY  
 ONE N CENTRAL AVE  
 PHOENIX, AZ 85004 -4427  
 Phone: 602-417-9200

Receipt

No: 4028098

<b>Transaction #:</b> 4139029	
<b>Date of Transaction:</b> 11/29/2017	
CUSTOMER:	
JAMES GOODE PO BOX 656 CORTEZ, CO 81321-0656 US	



LINE #	QTY	DESCRIPTION	REMARKS	UNIT PRICE	TOTAL
1	4.00	LOCATABLE MINERALS / MINING CLAIMS-NEW, UNADJUD, ONE OR MORE AUTH NOS / NEW MINING CLAIM PROCESSING FEE <b>CASES:</b> AMC447883/\$20.00, AMC447884/\$20.00, AMC447885/\$20.00, AMC447886/\$20.00		- n/a -	80.00
2	4.00	LOCATABLE MINERALS / MINING CLAIMS-NEW, UNADJUD, ONE OR MORE AUTH NOS / NEW MINING CLAIMS LOCATION FEE <b>CASES:</b> AMC447883/\$37.00, AMC447884/\$37.00, AMC447885/\$37.00, AMC447886/\$37.00		- n/a -	148.00
3	4.00	LOCATABLE MINERALS / MINING CLAIMS-NEW, UNADJUD, ONE OR MORE AUTH NOS / NEW MINING CLAIMS MAINTENANCE FEE <b>CASES:</b> AMC447883/\$155.00, AMC447884/\$155.00, AMC447885/\$155.00, AMC447886/\$155.00		- n/a -	620.00
<b>TOTAL:</b>					<b>\$848.00</b>

PAYMENT INFORMATION			
1	AMOUNT:	848.00	POSTMARKED: N/A
	TYPE:	CHECK	RECEIVED: 11/29/2017
	CHECK NO:	4352	
	NAME:	GOODE, JAMES PO BOX 656 CORTEZ CO 81321-0656 US	

REMARKS

**NOTICE!!**

**These documents have been scanned!**

**Do not place un-scanned documents beneath this notice!**

**Do not remove this notice from this file!**

GPO Jacket No. 560-102  
Print Order 61540  
Rise Business Services, LLC  
Job=AZ15 4/26/2019



Box Number= AZ15004



Claim Begin-End: AMC447883-AMC447886

2 Correspondence



AZ15004-15

AMC450400-AMC453366

United States Department of the Interior  
Bureau of Land Management  
Arizona State Office  
Phoenix, Arizona 85004-4427

March 1, 2018

RECEIVED  
BLM ARIZONA STATE OFFICE  
2018 MAR -2 P 1:45  
PHOENIX, ARIZONA

Re: 3800 (9200) RM  
AMC447883  
(AMC447885 Journey 1)

Mining Claim Declared Null and Void In Part

Claim AMC447885 lies partially on my Patent #171. As such I appreciate your diligence of notification that my claim, Journey 1 is void of government mineral rights on my patent property, but not on government administered land. I could have noted on the original claim filing that the claimed area was not intended for preceding mineral rights, and perhaps should file an amendment so stating.

Respectfully,

James Goode  
PO Box 56  
Cortez, CO 81321-0656

James Goode  
PO Box 56  
Cortez, CO 81321-0656

PHOENIX AZ 852

01 MAR 2018 PM 10 L



RECEIVED  
BLM AIR MAIL OFFICE

2018 MAR -2 P 1:45

PHOENIX, ARIZONA

BLM  
One North Central Ave, Ste 800  
Phoenix AZ 85004-4427

85004-442700

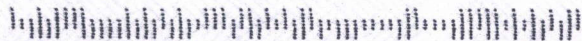

per 2/14/2018  
AT 2/14/18  
LE 2/15/18

FEB 15 2018

In Reply Refer To:  
3800 (9200) RM  
AMC447883

CERTIFIED MAIL – RETURN RECEIPT REQUESTED 9214 8901 9403 8304 3284 20

NOTICE

GLEN BENFIELD	:	This Decision Affects Those Claims
5 ROAD 2345	:	Shown in the Block Below.
AZTEC, NM 87410-9303	:	

---

AMC447883  
BENFIELD

---

Transfer(s) Not Processed

A conveyance document to transfer ownership of the mining claim(s) listed above was received by the Bureau of Land Management (BLM) Arizona State Office. The transfer(s) of ownership cannot be processed for the following reason(s):

- The processing fee for a transfer of interest is \$10 per claim, per grantee. A fee of \$10 is required.
- The Quit Claim Deed is missing the date it was executed on.
- The notary did not state the date the document was notarized.

If appropriate, please submit a corrected conveyance document, required documents, or additional fees, within 30 days of your receipt of this notice. If the required information is not received within the 30-day timeframe, no further action will be taken, and the BLM will retain the non-refundable processing fees submitted.

If additional information is required, please contact RéAnn Myers at 602-417-9413. Please include your AMC serial number(s) on all correspondence.

**/s/ Lucas Lucero**

Lucas Lucero  
Deputy State Director  
Lands, Minerals and Energy Division

**CERTIFIED MAIL**

920/pn

PHOENIX

AZ 852

15 FEB '18

PH 51

neopost

FEB 15/2018

POSTAGE

**\$05.37<sup>0</sup>**

US OFFICIAL MAIL  
\$ 300 Penalty  
For Private Use  
ZIP 85004  
041111101433

US Department of the Interior  
Bureau of Land Management  
1 N Central Ave Ste 800  
Phoenix, AZ 85004

**USPS CERTIFIED MAIL**

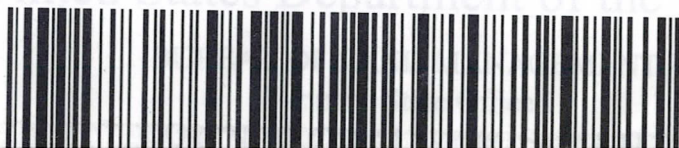

PHOENIX, ARIZONA

2018 MAR 12 P 2:28

RECEIVED  
PHOENIX, ARIZONA

GLEN BENFIELD  
5 ROAD 2345  
AZTEC NM 87410-9303

NIXIE 871 DE 1 0003/09/18

RETURN TO SENDER  
UNCLAIMED  
UNABLE TO FORWARD

BC: 85004442700 \*1914-05441-16-58

UNC  
85004>4427  
87410-930305

www.usps.com

Per 2/14/2018  
AT 2/14/18  
4 2/15/18

FEB 15 2018

In Reply Refer To:  
3800 (9200) RM  
AMC447883

CERTIFIED MAIL – RETURN RECEIPT REQUESTED 9214 8901 9403 8304 3284 13

NOTICE

JAMES GOODE	:	This Decision Affects Those Claims
PO BOX 56	:	Shown in the Block Below.
CORTEZ, CO 81321-0656	:	

---

AMC447883  
BENFIELD

---

Transfer(s) Not Processed

A conveyance document to transfer ownership of the mining claim(s) listed above was received by the Bureau of Land Management (BLM) Arizona State Office. The transfer(s) of ownership cannot be processed for the following reason(s):

- The processing fee for a transfer of interest is \$10 per claim, per grantee. A fee of \$10 is required.
- The Quit Claim Deed is missing the date it was executed on.
- The notary did not state the date the document was notarized.

If appropriate, please submit a corrected conveyance document, required documents, or additional fees, within 30 days of your receipt of this notice. If the required information is not received within the 30-day timeframe, no further action will be taken, and the BLM will retain the non-refundable processing fees submitted.

If additional information is required, please contact RéAnn Myers at 602-417-9413. Please include your AMC serial number(s) on all correspondence.

*/s/ Lucas Lucero*

Lucas Lucero  
Deputy State Director  
Lands, Minerals and Energy Division





Date Produced: 02/26/2018

ConnectSuite Inc.:

The following is the delivery information for Certified Mail™/RRE item number 9214 8901 9403 8304 3284 13. Our records indicate that this item was delivered on 02/21/2018 at 11:19 a.m. in CORTEZ, CO 81321. The scanned image of the recipient information is provided below.

Signature of Recipient :

*Sherie Tranchesi*

Address of Recipient :

*POB 656*

Thank you for selecting the Postal Service for your mailing needs. If you require additional assistance, please contact your local post office or Postal Service representative.

Sincerely,  
United States Postal Service

The customer reference number shown below is not validated or endorsed by the United States Postal Service. It is solely for customer use.

Customer Reference Number: C697232.4245851

pm 2/14/2018  
AST 2/14/18  
LE 2/15/18

FEB 15 2018

In Reply Refer To:  
3800 (9200) RM  
AMC447883

CERTIFIED MAIL - RETURN RECEIPT REQUESTED No. 9214 8901 9403 8304 3283 52

NOTICE

JAMES GOODE	:	This Notice Affects the Claims
PO BOX 56	:	Shown in the Block Below.
CORTEZ, CO 81321-0656	:	

---

AMC447884  
COOPER 1

---

Mining Claim Location Notice(s) – Amendment(s) Required

Pursuant to Title 43 Code of Federal Regulations (CFR) 3832.1, the Bureau of Land Management (BLM), Arizona State Office, received your notices of location for recording mining claims. In accordance with 43 CFR 3832.12, the claims listed above cannot be accepted as filed and must be amended as noted below.

The claims are not described with a proper metes and bounds description. A proper metes and bounds description is required to accurately determine the location of the claims.

In accordance with 43 CFR 3832.12 a lode claim must be described by metes and bounds and include a tie to a permanent monument such as a section quarter corner monument. All claim descriptions must include state, meridian, township, range, section and by aliquot part to the quarter section.

An amendment must be filed for each claim listed above to correct the defects identified. There is a \$10 BLM processing fee for each amendment. The amendments must be received by BLM within 30 days of your receipt of this notice. If the amendments are not received within the 30-day timeframe the mining claims will be declared null and void.

If additional information is required, please contact RéAnn Myers at 602-417-9413. Please include your AMC serial number(s) on all correspondence.

**/s/ Lucas Lucero**

Lucas Lucero  
Deputy State Director  
Lands, Minerals and Energy Division

Enclosure

Date Produced: 02/26/2018

ConnectSuite Inc.:

The following is the delivery information for Certified Mail™/RRE item number 9214 8901 9403 8304 3283 52. Our records indicate that this item was delivered on 02/20/2018 at 10:55 a.m. in CORTEZ, CO 81321. The scanned image of the recipient information is provided below.

Signature of Recipient :

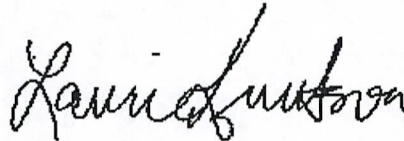

Address of Recipient :



Thank you for selecting the Postal Service for your mailing needs. If you require additional assistance, please contact your local post office or Postal Service representative.

Sincerely,  
United States Postal Service

The customer reference number shown below is not validated or endorsed by the United States Postal Service. It is solely for customer use.

Customer Reference Number: C697232.4245845

FEB 15 2018

*RM 2/14/2018  
AT 2/14/18  
LL 2/15/18*

In Reply Refer To:  
3800 (9200) RM  
AMC447883

CERTIFIED MAIL – RETURN RECEIPT REQUESTED 9214 8901 9403 8304 3283 69

DECISION

JAMES GOODE	:	This Decision Affects the Claims
PO BOX 56	:	Shown in the Block Below.
CORTEZ, CO 81321-0656	:	

---

AMC447885  
JOURNEY 1

---

Mining Claim(s) Declared Null and Void In Part

Pursuant to Title 43 Code of Federal Regulations (CFR) 3832.1, this office received your notice(s) of location for recordation of mining claims. The mining claim(s) listed above is/are hereby declared null and void in part.

Portions of the mining claim(s) listed above lie on land that is not open to location. The claim is partially located on land that is patented and therefore not open to location. The Federal Government does not administer the surface or subsurface estate. Patent #171, dated June 20, 1882.

Therefore, those portions of the claims listed above that lie within the lands not open to location are hereby declared null and void. A copy of the Master Title Plat is enclosed for reference.

Appeal Procedures

This decision may be appealed to the Interior Board of Land Appeals, Office of the Secretary, in accordance with the regulations contained in 43 CFR, Part 4 and the enclosed Form 1842-1. If an appeal is taken, your notice of appeal must be filed in this office (at the above address) within 30 days from receipt of this decision. The appellant has the burden of showing that the decision

appealed from is in error.

If you wish to file a petition pursuant to regulation 43 CFR 4.21 (58 FR 4939, January 19, 1993) or 43 CFR 2804.1 for a stay of the effectiveness of this decision during the time that your appeal is being reviewed by the Board, the petition for a stay must accompany your notice of appeal. A petition for a stay is required to show sufficient justification based on the standards listed below. Copies of the notice of appeal and petition for a stay **must** also be submitted to each party named in this decision and to the Interior Board of Land Appeals and to the appropriate Office of the Solicitor (see 43 CFR 4.413) at the same time the original documents are filed with this office. If you request a stay, you have the burden of proof to demonstrate that a stay should be granted.

#### **Standards for Obtaining a Stay**

Except as otherwise provided by law or other pertinent regulation, a petition for a stay of a decision pending appeal shall show sufficient justification based on the following standards:

- (1) The relative harm to the parties if the stay is granted or denied,
- (2) The likelihood of the appellant's success on the merits,
- (3) The likelihood of immediate and irreparable harm if the stay is not granted, and
- (4) Whether the public interest favors granting the stay.

If additional information is required, please contact RéAnn Myers at 602-417-9413. Please include your AMC serial number(s) on all correspondence.

*/s/ Lucas Lucero*

Lucas Lucero  
Deputy State Director  
Lands, Minerals and Energy Division

Enclosures



Date Produced: 02/26/2018

ConnectSuite Inc.:

The following is the delivery information for Certified Mail™/RRE item number 9214 8901 9403 8304 3283 69. Our records indicate that this item was delivered on 02/21/2018 at 11:19 a.m. in CORTEZ, CO 81321. The scanned image of the recipient information is provided below.

Signature of Recipient :

*Sherie Tranchesi*

Address of Recipient :

*POB 656*

Thank you for selecting the Postal Service for your mailing needs. If you require additional assistance, please contact your local post office or Postal Service representative.

Sincerely,  
United States Postal Service

The customer reference number shown below is not validated or endorsed by the United States Postal Service. It is solely for customer use.

Customer Reference Number: C697232.4245846

**NOTICE!!**

**These documents have been scanned!**

**Do not place un-scanned documents beneath this notice!**

**Do not remove this notice from this file!**

GPO Jacket No. 560-102  
Print Order 61540  
Rise Business Services, LLC  
Job=AZ15 4/26/2019



Box Number= AZ15004



Claim Begin-End: AMC447883-AMC447886

3 Transfers



AZ15004-15

AMC450400-AMC453366



QUIT CLAIM DEED

Amc 447883

THIS QUITCLAIM DEED, Executed this Day of

By the following party, hereinafter to as GRANTOR,

BLM DATE STAMP:

Names: James Goode
Whose Address is: P.O. Box 656
Cortez, CO 81321

PHOENIX, ARIZONA
2018 MAR -6 A 8:32
RECEIVED

To second parties, hereinafter referred to as GRANTEE,

Name: Glen Benfield
Whose Address is: 5 Road 2345
Aztec, New Mexico

WITNESSETH, That the said GRANTOR, for good consideration and the sum of Ten Dollars (\$10.00), paid by the GRANTEE, the receipt whereof is hereby acknowledged, does hereby remise, release and quitclaim unto the said GRANTEE forever, all the right, title, and claim which the said GRANTOR has in and to the following described mining claim, and improvements and appurtenances thereto in the County of: Maricopa, State of: Arizona, to wit:

MINING CLAIM: AMC 447883, Benfield

NO TRANSFER FEE NECESSARY
EXEMPT From ARS 11-1133 and 11-1137 by ARS 11-1134 A-6

IN WITNESS WHEREOF, The said GRANTOR has signed and sealed these presents the day and year first above written. Signed, sealed and delivered in the presence of:

Name: James Goode Signature: James Goode

James Goode 3/2/2018

STATE OF ARIZONA
COUNTY OF MARICOPA

On February 15, 2018 before me,
Appeared James Goode

Personally known to me (or proved to me on the basis of satisfactory evidence) to be the person whose name is subscribed to me within instrument and acknowledged to me that he executed the same in his authorized capacity, and that by his signature on the instrument the person acted, executed the instrument.

WITNESS my hand and official seal.

Ruby Jean Creek
Signature of Notary

Affiant Known X Produced ID
Type of ID CO. Drivers Lisc'

(SEAL)

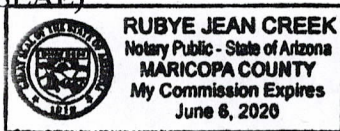

Ruby Jean Creek 3/2/2018

My Commission Expires: 06/06/2020

# 4106427

ENTERED
MAR 12 2018
BY: [Signature]

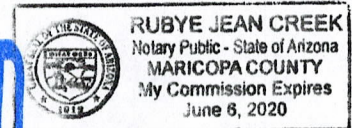



# United States Department of the Interior



BUREAU OF LAND MANAGEMENT

Arizona State Office

One North Central Avenue, Suite 800

Phoenix, Arizona 85004-4427

www.blm.gov/az/

FEB 15 2018

PHOENIX, ARIZONA

TAKE PRIDE AMERICA  
2018 MAR -6 A 8:32  
RECEIVED

In Reply Refer To:  
3800 (9200) RM  
AMC447883

CERTIFIED MAIL – RETURN RECEIPT REQUESTED 9214 8901 9403 8304 3284 13

## NOTICE

JAMES GOODE	:	This Decision Affects Those Claims
PO BOX 56	:	Shown in the Block Below.
CORTEZ, CO 81321-0656	:	

AMC447883  
BENFIELD

### Transfer(s) Not Processed

A conveyance document to transfer ownership of the mining claim(s) listed above was received by the Bureau of Land Management (BLM) Arizona State Office. The transfer(s) of ownership cannot be processed for the following reason(s):

- The processing fee for a transfer of interest is \$10 per claim, per grantee. A fee of \$10 is required.
- The Quit Claim Deed is missing the date it was executed on.
- The notary did not state the date the document was notarized.

If appropriate, please submit a corrected conveyance document, required documents, or additional fees, within 30 days of your receipt of this notice. If the required information is not received within the 30-day timeframe, no further action will be taken, and the BLM will retain the non-refundable processing fees submitted.

If additional information is required, please contact RéAnn Myers at 602-417-9413. Please include your AMC serial number(s) on all correspondence.

Lucas Lucero  
Deputy State Director  
Lands, Minerals and Energy Division

ENTERED  
MAR 15 2018

**United States Department of the Interior**  
**Bureau of Land Management**  
 DIV OF LANDS, MINRLS & ENERGY  
 ONE N CENTRAL AVE  
 PHOENIX, AZ 85004 -4427  
 Phone: 602-417-9200

Receipt

No: 4106427

<b>Transaction #:</b> 4219410	
<b>Date of Transaction:</b> 03/07/2018	
CUSTOMER:	
GLEN BENFIELD 5 COUNTY RD 2345 AZTEC, NM 87410 US	

LINE #	QTY	DESCRIPTION	REMARKS	UNIT PRICE	TOTAL
1	1.00	LOCATABLE MINERALS / MINING CLAIMS- NOT NEW-UNADJUD, ONE AUTH NO. ONLY / MINING CLAIM MONEY RECEIVED CASES: AMC447883/\$10.00	TRF/1	- n/a -	10.00
<b>TOTAL:</b>					<b>\$10.00</b>

PAYMENT INFORMATION			
1	AMOUNT:	10.00	POSTMARKED: N/A
	TYPE:	CHECK	RECEIVED: 03/06/2018
	CHECK NO:	9394	
	NAME:	BENFIELD, GLEN 5 COUNTY RD 2345 AZTEC NM 87410 US	

REMARKS

This receipt was generated by the automated BLM Collections and Billing System and is a paper representation of a portion of the official electronic record contained therein.

**United States Department of the Interior**  
**Bureau of Land Management**  
 DIV OF LANDS, MINRLS & ENERGY  
 ONE N CENTRAL AVE  
 PHOENIX, AZ 85004 -4427  
 Phone: 602-417-9200

Receipt

No: 4106427

<b>Transaction #:</b> 4219410	
<b>Date of Transaction:</b> 03/07/2018	
<b>CUSTOMER:</b>	
GLEN BENFIELD 5 COUNTY RD 2345 AZTEC, NM 87410 US	

LINE #	QTY	DESCRIPTION	REMARKS	UNIT PRICE	TOTAL
1	1.00	LOCATABLE MINERALS / MINING CLAIMS- NOT NEW-UNADJUD, ONE AUTH NO. ONLY / MINING CLAIM MONEY RECEIVED CASES: AMC447883/\$10.00	TRF/1	- n/a -	10.00
<b>TOTAL:</b>					<b>\$10.00</b>

PAYMENT INFORMATION			
1.	AMOUNT:	10.00	POSTMARKED: N/A
	TYPE:	CHECK	RECEIVED: 03/06/2018
	CHECK NO:	9394	
	NAME:	BENFIELD, GLEN 5 COUNTY RD 2345 AZTEC NM 87410 US	

<b>REMARKS</b>

This receipt was generated by the automated BLM Collections and Billing System and is a paper representation of a portion of the official electronic record contained therein.

GLEN A. BENFIELD  
5RD 2345  
AZTEC N.M. 87410

PHOENIX AZ 852

02 MAR 2018 PM 6 L



RECEIVED  
BUREAU OF LAND MANAGEMENT

2018 MAR -6 A 8:32

PHOENIX, ARIZONA

BUREAU OF LAND MANAGEMENT  
ARIZONA STATE OFFICE ATTN: LUCAS LUCERO  
ONE NORTH CENTRAL AVE. SUITE 800  
PHOENIX ARIZONA 85004-4427

85004-442700



**QUIT CLAIM DEED**

THIS QUITCLAIM DEED, Executed this \_\_\_\_\_ Day of \_\_\_\_\_

By the following party, hereinafter to as GRANTOR,

**BLM DATE STAMP:**

Names: James Goode  
Whose Address is: P.O. Box 656  
Cortez, CO 81321

RECEIVED  
BLM AZ STATE OFFICE  
2018 JAN 18 P 2:47  
PHOENIX, ARIZONA

To second parties, hereinafter referred to as GRANTEE,

Name: Glen Benfield  
Whose Address is: 5 Road 2345  
Aztec, New Mexico - 87410

WITNESSETH, That the said GRANTOR, for good consideration and the sum of Ten Dollars (\$10.00), paid by the GRANTEE, the receipt whereof is hereby acknowledged, does hereby remise, release and quitclaim unto the said GRANTEE forever, all the right, title, and claim which the said GRANTOR has in and to the following described mining claim, and improvements and appurtenances thereto in the County of: **Maricopa**, State of: **Arizona**, to wit:

**MINING CLAIM: AMC 447883, Benfield**

NO TRANSFER FEE NECESSARY  
**EXEMPT From ARS 11-1133 and 11-1137 by ARS 11-1134 A-6**

IN WITNESS WHEREOF, The said GRANTOR has signed and sealed these presents the day and year first above written. Signed, sealed and delivered in the presence of:

Name: James Goode Signature: James Goode

STATE OF ARIZONA  
COUNTY OF MARICOPA

On \_\_\_\_\_ before me,  
Appeared James Goode

Personally known to me (or proved to me on the basis of satisfactory evidence) to be the person whose name is subscribed to me within instrument and acknowledged to me that he executed the same in his authorized capacity, and that by his signature on the instrument the person acted, executed the instrument.

WITNESS my hand and official seal.

Rubye Jean Creek  
Signature of Notary

Affiant \_\_\_\_\_ Known  Produced ID \_\_\_\_\_  
Type of ID CO. Driver's Lisc'

(SEAL)

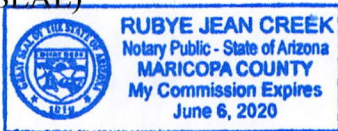

My Commission Expires: 06/06/2020

GLEN BENFIELD  
5 RD 2345  
AZTEC, N.M. 87410

PHOENIX AZ 852

16 JAN 2018 PM 3 L

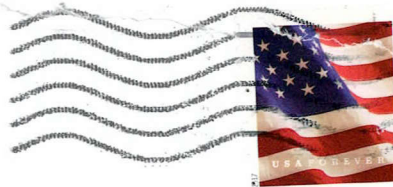

RECEIVED  
BLM AZ STATE OFFICE

2018 JAN 18 P 2:47

PHOENIX, ARIZONA

B.L.M.  
Div. of Lands, Minerals & Energy  
One N Central Ave  
Phoenix, Arizona 85004-4427

**NOTICE!!**

**These documents have been scanned!**

**Do not place un-scanned documents beneath this notice!**

**Do not remove this notice from this file!**

GPO Jacket No. 560-102  
Print Order 61540  
Rise Business Services, LLC  
Job=AZ15 4/26/2019



Box Number= AZ15004



Claim Begin-End: AMC447883-AMC447886

4 Annual Filings



AZ15004-15

AMC450400-AMC453366



8-26-20

THIS IS THE MAINTENANCE FEE  
FOR MINING CLAIM # **AWC 447883**.  
IF YOU HAVE ANY QUESTIONS  
PLEASE CALL 505-320-4649

THANK YOU

*Alan C. Beinfeld*

NO. OF CLAIMS 1  
AMOUNT 105  
RECEIPT NO. 4795268  
• INT. DER

\*\*BLM-ASO\*\*

RECEIVED  
BLM AZ STATE OFFICE  
2020 SEP -1 A 8:58  
PHOENIX, ARIZONA

ENTERED  
SEP 02 2020  
BY: \_\_\_\_\_

GLEN BENFIELD  
5 RD 2345  
AZTEC N.M.  
87410

ALBUQUERQUE NH 870

26 AUG 2020 PM 4 L



RECEIVED  
BLM AZ STATE OFFICE

1 2020 SEP - 1 A 8:58

PHOENIX, ARIZONA

BUREAU OF LAND MANAGEMENT  
DIV. OF LAND, MINERALS & ENERGY  
ONE N. CENTRAL AVE.  
PHOENIX AZ. 85004-4427

85004-442700



**United States Department of the Interior**  
**Bureau of Land Management**  
 DIV OF LANDS, MINRLS & ENERGY  
 ONE N CENTRAL AVE  
 PHOENIX, AZ 85004 -4427  
 Phone: 602-417-9200

Receipt

No: 4795768

<b>Transaction #:</b> 4922923	
<b>Date of Transaction:</b> 09/01/2020	
<b>CUSTOMER:</b>	
GLEN BENFIELD 5 ROAD 2345 AZTEC, NM 87410 US	

LINE #	QTY	DESCRIPTION	REMARKS	UNIT PRICE	TOTAL
1	1.00	LOCATABLE MINERALS / MINING CLAIMS-NOT NEW-UNADJUD, ONE AUTH NO. ONLY / MINING CLAIM MONEY RECEIVED CASES: AMC447883/\$165.00	2021 MAINT/1	- n/a -	165.00
<b>TOTAL:</b>					<b>\$165.00</b>

PAYMENT INFORMATION			
1	AMOUNT:	165.00	POSTMARKED: N/A
	TYPE:	CHECK	RECEIVED: 09/01/2020
	CHECK NO:	9745	
	NAME:	BENFIELD, GLEN 5 ROAD 2345 AZTEC NM 87410 US	

REMARKS

This receipt was generated by the automated BLM Collections and Billing System and is a paper representation of a portion of the official electronic record contained therein.

447883

THIS IS THE MAINTENANCE  
FEE FOR MINING CLAIM  
# AMC 447883 FOR GLENBENFIELD.  
IF YOU HAVE ANY QUESTIONS  
PLEASE CALL 505-320-4649

THANK YOU.

*Shirley Benfield*

RECEIVED  
BLM AZ STATE OFFICE  
2019 AUG -8 P 3:17  
PHOENIX, ARIZONA

# 4531172

ENTERED  
AUG 15 2019  
BY: *[Signature]*

**United States Department of the Interior**  
**Bureau of Land Management**  
 DIV OF LANDS, MINRLS & ENERGY  
 ONE N CENTRAL AVE  
 PHOENIX, AZ 85004 -4427  
 Phone: 602-417-9200

Receipt	
No:	4531172

<b>Transaction #:</b> 4652021	
<b>Date of Transaction:</b> 08/13/2019	
CUSTOMER:	
GLEN BENFIELD 5 ROAD 2345 AZTEC,NM 87410 US	

LINE #	QTY	DESCRIPTION	REMARKS	UNIT PRICE	TOTAL
1	1.00	LOCATABLE MINERALS / MINING CLAIMS- NOT NEW-UNADJUD,ONE AUTH NO. ONLY / MINING CLAIM MONEY RECEIVED <b>CASES: AMC447883/\$165.00</b>	MAINT 2020/1	- n/a -	165.00
<b>TOTAL:</b>					<b>\$165.00</b>

PAYMENT INFORMATION			
1	AMOUNT:	165.00	POSTMARKED: N/A
	TYPE:	CHECK	RECEIVED: 08/08/2019
	CHECK NO:	9568	
	NAME:	BENFIELD, GLEN 5 ROAD 2345 AZTEC NM 87410 US	

REMARKS

This receipt was generated by the automated BLM Collections and Billing System and is a paper representation of a portion of the official electronic record contained therein.

447883

UNITED STATES  
DEPARTMENT OF THE INTERIOR  
BUREAU OF LAND MANAGEMENT  
**MAINTENANCE FEE PAYMENT FORM FOR  
LODE CLAIMS, MILL SITES, AND TUNNEL SITES**

Remitter Name: James Goode

Mailing Address: PO Box ~~8~~ 656  
Cortex, CO 81321-0656

Check here if this is a change of address.

FOR COUNTY RECORDER'S USE

No. of claims/sites 3  
x \$155 per claim/site  
Total due BLM \$465.00

- The maintenance fee may be paid by cash, check, money order, Bureau of Land Management (BLM) Declining Deposit Account, or credit card (VISA, American Express, Discover, or MasterCard). Payments must be remitted to the BLM State Office where your claim or site is recorded and received on or before September 1. If the payment is mailed, the envelope must be postmarked by a bona fide delivery service on or before September 1 and received at the proper BLM State Office within 15 calendar days after the due date. Payments may also be made by telephone using a credit card. A complete listing of BLM State Offices with their addresses and phone numbers can be found at <http://blm.gov>.
- The maintenance fee for the following claim(s)/site(s) applies to the assessment year 2018.

CLAIM/SITE NAME	BLM SERIAL NO.
Cooper 1	447885 <del>4</del>
Journey 1	447885
Journey 2	447886
#4235887	<div style="border: 2px solid blue; padding: 5px; display: inline-block;"> <p style="color: blue; font-weight: bold; margin: 0;">ENTERED</p> <p style="color: red; font-weight: bold; margin: 0;">AUG 21 2018</p> </div>
	BY: RAM

RECEIVED  
BLM AZ STATE OFFICE  
2018 AUG 14 P 1:55  
PHOENIX, ARIZONA

TO: BLM  
one North Central Ave Suite 800  
Phoenix, AZ 85004-4427

send to BLM before Sept 1, 2018

James Goode  
PO Box 656  
Cortez Co

81321

RECEIVED  
BLM AZ STATE OFFICE

2018 AUG 14 P 1:55

PHOENIX, ARIZONA

BLM

One North Central Ave Suite 800

Phoenix, Az

85004-4427

PHOENIX AZ 852

13 AUG 2018 PM 5 L



Att

~~James Goode~~

Tina

85004-442700



**United States Department of the Interior**  
**Bureau of Land Management**  
 DIV OF LANDS, MINRLS & ENERGY  
 ONE N CENTRAL AVE  
 PHOENIX, AZ 85004 -4427  
 Phone: 602-417-9200

Receipt

No: 4235887

<b>Transaction #:</b> 4351253	
<b>Date of Transaction:</b> 08/15/2018	
<b>CUSTOMER:</b>	
JAMES GOODE PO BOX 656 CORTEZ, CO 81321-0656 US	

LINE #	QTY	DESCRIPTION	REMARKS	UNIT PRICE	TOTAL
1	1.00	LOCATABLE MINERALS / MINING CLAIMS- NOT NEW-UNADJUD, ONE AUTH NO. ONLY / MINING CLAIM MONEY RECEIVED CASES: AMC447883/\$465.00	MAINT 2019/3	- n/a -	465.00
<b>TOTAL:</b>					<b>\$465.00</b>

PAYMENT INFORMATION			
1	AMOUNT:	465.00	POSTMARKED: N/A
	TYPE:	CHECK	RECEIVED: 08/14/2018
	CHECK NO:	3927	
	NAME:	GOODE, JAMES PO BOX 656 CORTEZ CO 81321-0656 US	

REMARKS

This receipt was generated by the automated BLM Collections and Billing System and is a paper representation of a portion of the official electronic record contained therein.



DEPARTMENT OF THE INTERIOR  
BUREAU OF LAND MANAGEMENT  
Mining Claims

**CUSTOMER INFORMATION**

<b>Admin State:</b>	AZ								
<b>Geo State:</b>	AZ								
	GOODE JAMES		<b>Int Rel:</b>	CLAIMANT			<b>Customer ID:</b>	2423315	
	PO BOX 656								
	CORTEZ CO 81321-0656								
Serial Number	Lead Serial Number	Claim Name	County	D	Case Type	Last A Yr	Location Date	Meridian Township Range Section	Subdiv
AMC447886	AMC447883	JOURNEY 2	MARICOPA	A	PLACER	2019	11/03/2017	14 0050N 0050W 006	NW
AMC447885	AMC447883	JOURNEY 1	MARICOPA	A	PLACER	2019	11/03/2017	14 0060N 0060W 036	SE
AMC447884	AMC447883	COOPER 1	MARICOPA	A	LODE	2018	11/03/2017	14 0050N 0060W 001	NE,NW

NO WARRANTY IS MADE BY BLM  
FOR USE OF THE DATA FOR  
PURPOSES NOT INTENDED BY BLM

447883

REAMIN

THIS IS THE MONEY  
FOR YEARLY MAINTENANCE  
OF CLAIM # AMC 447883  
8-1-18 THRU 8-1-19  
GLEN BENFIELD



IF YOU HAVE ANY  
QUESTIONS PLEASE  
CALL 505-320-4649

7/21/18  
short #5  
called left  
msg. TMC

RECEIVED  
BLM AZ STATE OFFICE  
2018 JUL 26 P 1:14  
PHOENIX, ARIZONA  
Benfield  
5 Road 23  
Aztec, NM 87410

#4229467

ENTERED  
AUG 08 2018  
BY: RVM



Glen Benfield

5 Road 2345

Aztec, NM 87410-9303

ALBUQUERQUE NM 870

24 JUL 2018 PM 4:1



RECEIVED  
BLM AZ STATE OFFICE

2018 JUL 26 P 1:13

PHOENIX, ARIZONA

BLM

ATT: REANN MYERS  
ARIZONA STATE OFF.  
1 NORTH CENTRAL AVE. SUITE 800  
PHOENIX ARIZONA 85004

85004-442700



**United States Department of the Interior**  
**Bureau of Land Management**  
 DIV OF LANDS, MINRLS & ENERGY  
 ONE N CENTRAL AVE  
 PHOENIX, AZ 85004 -4427  
 Phone: 602-417-9200

Receipt

No: 4229467

<b>Transaction #:</b> 4344740	
<b>Date of Transaction:</b> 08/07/2018	
<b>CUSTOMER:</b>	
GLEN BENFIELD 5 ROAD 2345 AZTEC, NM 87410 US	

LINE #	QTY	DESCRIPTION	REMARKS	UNIT PRICE	TOTAL
1	1.00	LOCATABLE MINERALS / MINING CLAIMS- NOT NEW-UNADJUD, ONE AUTH NO. ONLY / MINING CLAIM MONEY RECEIVED CASES: AMC447883/\$155.00	<i>Maint 2019/1</i>	- n/a -	155.00
<b>TOTAL:</b>					<b>\$155.00</b>

PAYMENT INFORMATION					
1	AMOUNT:	150.00	POSTMARKED:	N/A	
	TYPE:	CHECK	RECEIVED:	07/26/2018	
	CHECK NO:	8636			
	NAME:	BENFIELD, GLEN 5 ROAD 2345 AZTEC NM 87410 US			
2	AMOUNT:	5.00	POSTMARKED:	N/A	
	TYPE:	CHECK	RECEIVED:	08/06/2018	
	CHECK NO:	8642			
	NAME:	BENFIELD, GLEN 5 ROAD 2345 AZTEC NM 87410 US			

<b>REMARKS</b>

This receipt was generated by the automated BLM Collections and Billing System and is a paper representation of a portion of the official electronic record contained therein.



Mr. Glen Benfield  
5 Road 2345  
Aztec, NM 87410

ALBUQUERQUE NM 870

AUG 2018 PM 4 L



RECEIVED  
BLM AZ STATE OFFICE

2018 AUG -6 P 2:49

PHOENIX, ARIZONA

BLM  
DIV OF LANDS & MINERALS  
ATTN: TINA  
ONE NORTH CENTRAL AVE  
PHOENIX, ARIZONA

85004-4427

85004-441499



**NOTICE!!**

**These documents have been scanned!**

**Do not place un-scanned documents beneath this notice!**

**Do not remove this notice from this file!**

GPO Jacket No. 560-102  
Print Order 61540  
Rise Business Services, LLC  
Job=AZ15 4/26/2019



Box Number= AZ15004



Claim Begin-End: AMC447883-AMC447886

5 Miscellaneous



AZ15004-15

AMC450400-AMC453366

AMC447883

**United States Department of the Interior**  
**Bureau of Land Management**  
 DIV OF LANDS, MINRLS & ENERGY  
 ONE N CENTRAL AVE  
 PHOENIX, AZ 85004 -4427  
 Phone: 602-417-9200

Receipt

No: 4104463

<b>Transaction #:</b> 4217197	
<b>Date of Transaction:</b> 03/05/2018	
<b>CUSTOMER:</b>	
JAMES GOODE PO BOX 656 CORTEZ, CO 81321-0656 US	

LINE #	QTY	DESCRIPTION	REMARKS	UNIT PRICE	TOTAL
1	1.00	LOCATABLE MINERALS / MINING CLAIMS- NOT NEW-UNADJUD, ONE AUTH NO. ONLY / MINING CLAIM MONEY RECEIVED <b>CASES: AMC447884/\$10.00</b>	AMEND/1	- n/a -	10.00
<b>TOTAL:</b>					<b>\$10.00</b>

PAYMENT INFORMATION					
1	AMOUNT:	10.00	POSTMARKED:	N/A	
	TYPE:	CASH	RECEIVED:	03/05/2018	
	NAME:	GOODE, JAMES PO BOX 656 CORTEZ CO 81321-0656 US			

REMARKS

This receipt was generated by the automated BLM Collections and Billing System and is a paper representation of a portion of the official electronic record contained therein.

*TRT LTR DTS 2/15/2018.  
 AMENDMENT ON AMC447884  
 METES & BOUNDS. R*

**ENTERED**  
 MAR 08 2018  
 BY: *[Signature]*

United States Department of the Interior  
Bureau of Land Management  
Arizona State Office  
Phoenix, Arizona 85004-4427

March 1, 2018

Re: 3800 (9200) RM  
AMC447883  
Coopper 1

**Mining Claim Location Notice – Amendment(s) Required**

Claim AMC447884 is the only claim I wish to amend at this time, which is provided herein in accordance with the proper mets and bounds description, and the \$10 processing fee. Additionally this "Amended Claim" will be recorded with Maricopa County Records to indicate for conformity. Thank you for the opportunity to provide this amendment.

Respectfully,

James Goode  
PO Box 56  
Cortez, CO 81321-0656

RECEIVED  
2018 MAR -2 P 1:46  
PHOENIX, ARIZONA



JAMES GOODE  
PO Box 56  
CORTEZ, CO 81321-0656

PHOENIX AZ 852  
01 MAR 2018 PM 3 L



RECEIVED  
BLM / PHOENIX OFFICE

2018 MAR -2 P 1:46

PHOENIX, ARIZONA

BLM

ONE NORTH CENTRAL AVE, Ste 800  
Phoenix AZ 85004-4427

85004-442700

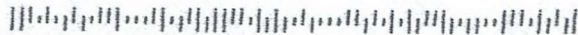

**NOTICE!!**

**These documents have been scanned!**

**Do not place un-scanned documents beneath this notice!**

**Do not remove this notice from this file!**

GPO Jacket No. 560-102  
Print Order 61540  
Rise Business Services, LLC  
Job=AZ15 4/26/2019



Box Number= AZ15004



Claim Begin-End: AMC447883-AMC447886

6 Location Notices-Amendments and Supporting Documents



AZ15004-15

AMC450400-AMC453366

# MINING CLAIM STATUS REPORT

Data Entered: 12/18/17 RM

MTP Checked By: 12/18/17 RM  
GEO Checked By: 12/18/17 RM

LEAD SERIAL NUMBER: AMC 447883 thru AMC 447886

### NUMBER OF CLAIMS & TYPE:

1 3 4 4  
LODE  
PLACER  
ASSOCIATION PLACER  
MILL SITE  
TUNNEL SITE

### CHARGES:

Processing Fee @ \$20 = \$ 80  
Location Fee @ \$37 = \$ 148  
Maintenance Fee @ \$155 = \$ 620  
Add'l Maint Fee for Assoc Placer = \$ \_\_\_\_\_  
SUBTOTAL \$ \_\_\_\_\_  
Other Fees \$ \_\_\_\_\_  
Other Fees \$ \_\_\_\_\_  
TOTAL \$ 848

TOTAL ACREAGE: \_\_\_\_\_ Per Claim  
(Placer Only)

NUMBER OF LOCATORS: \_\_\_\_\_

DOCUMENTS RECEIVED VIA: Over-the-Counter [ ] Mail  TIMELY FILED: Yes  No [ ]

LEGAL DESCRIPTION: T 6N R 5W SEC 7 31  
T 6N R 6W SEC 36  
T 5N R 5W SEC 6  
T 5N R 6W SEC 1  
T \_\_\_\_\_ R \_\_\_\_\_ SEC \_\_\_\_\_

BLM [ ] FOREST SERVICE [ ] \_\_\_\_\_ SUBJ TO PL 359: Yes [ ] No [ ]  
WILDERNESS AREA [ ] \_\_\_\_\_

SPLIT ESTATE: N/A [ ] SX [ ] PX [ ] OTHER [ ] \_\_\_\_\_  
SRHA [ ] Was proper Notice filed if located on SHRA Land? Yes [ ] No [ ]

### RECONVEYED MINERALS ON BLM LAND REQUIRE OPENING ORDER FROM 1944 TO 1993:

Open to Entry On \_\_\_\_\_ N/A [ ]

COMMENTS/STATUS: VOID [ ] PARTIALLY VOID  PVT MINERALS [ ] WITHDRAWN LANDS [ ]  
OTHER [ ] AMC 447885 PARTIALLY N&V ON PATENT 171.

[ ] Claimant acknowledges that portions of the following claim(s) site(s) may be void or voidable.

Printed Name of Claimant \_\_\_\_\_ Signature of Claimant \_\_\_\_\_

\*\*\*\*\*FINAL ADJUDICATION\*\*\*\*\*

DATE 1/29/2018 INITIALS RM

AMC 447883

**LOCATION NOTICE FOR PLACER MINING CLAIM**

Amendment BLM Serial # \_\_\_\_\_

NOTICE IS HEREBY GIVEN that the Benfield

\_\_\_\_\_ placer mining claim has been located by

James Goode whose current mailing

address is Po Box 656

Cortez CO 81321

RECEIVED  
BLM AZ STATE OFFICE  
2017 NOV 24 P 3:43  
PHOENIX, ARIZONA  
BLM  
Date  
Stamp

The general course of this claim is North-South and it is situated in Maricopa

County, Arizona. This claim is 1320 feet in length and 660 feet in width.

20 Total Claim Acreage. This claim runs from the location monument on which this location notice is posted at the NW corner of the claim approximately 660 feet in a East direction to the East end line and 1320 feet in a South direction to the South end line. This claim is marked by four monuments, one at each corner of the claim.

The location monument on which this notice is posted is situated within Section 31, Township 6 N, Range 5 W, Gila Salt River Base and Meridian, Arizona. This claim encompasses

portions of the following legal subdivision(s) if located by legal subdivision or the following quarter section(s), section(s), Township(s) and Range(s) 1/2 W SW 1/4 SW 1/4 S31 6N-5W

\_\_\_\_\_, Gila Salt River Base and Meridian, Arizona.

The locality of this claim with reference to some natural object or permanent monument and additional information (if any) concerning its locality are as follows: Claim Location Monument is Claim NW

Corner Post is 1320' North of Section 31 SE Corner Monument  
6N-5W

The above information is shown on the attached map.

DATED AND POSTED on the ground this 3<sup>RD</sup> day of November, 2017.

LOCATOR(s)  AGENT

Print Name(s) James Goode

Signature(s) x James Goode

Form MCF102  
Revised July 2014

This form is available from the Arizona Geological Survey and may be reproduced.

AMC447883

**MINING CLAIM MAP**

Lode ( ) Placer (X)

AHC447883

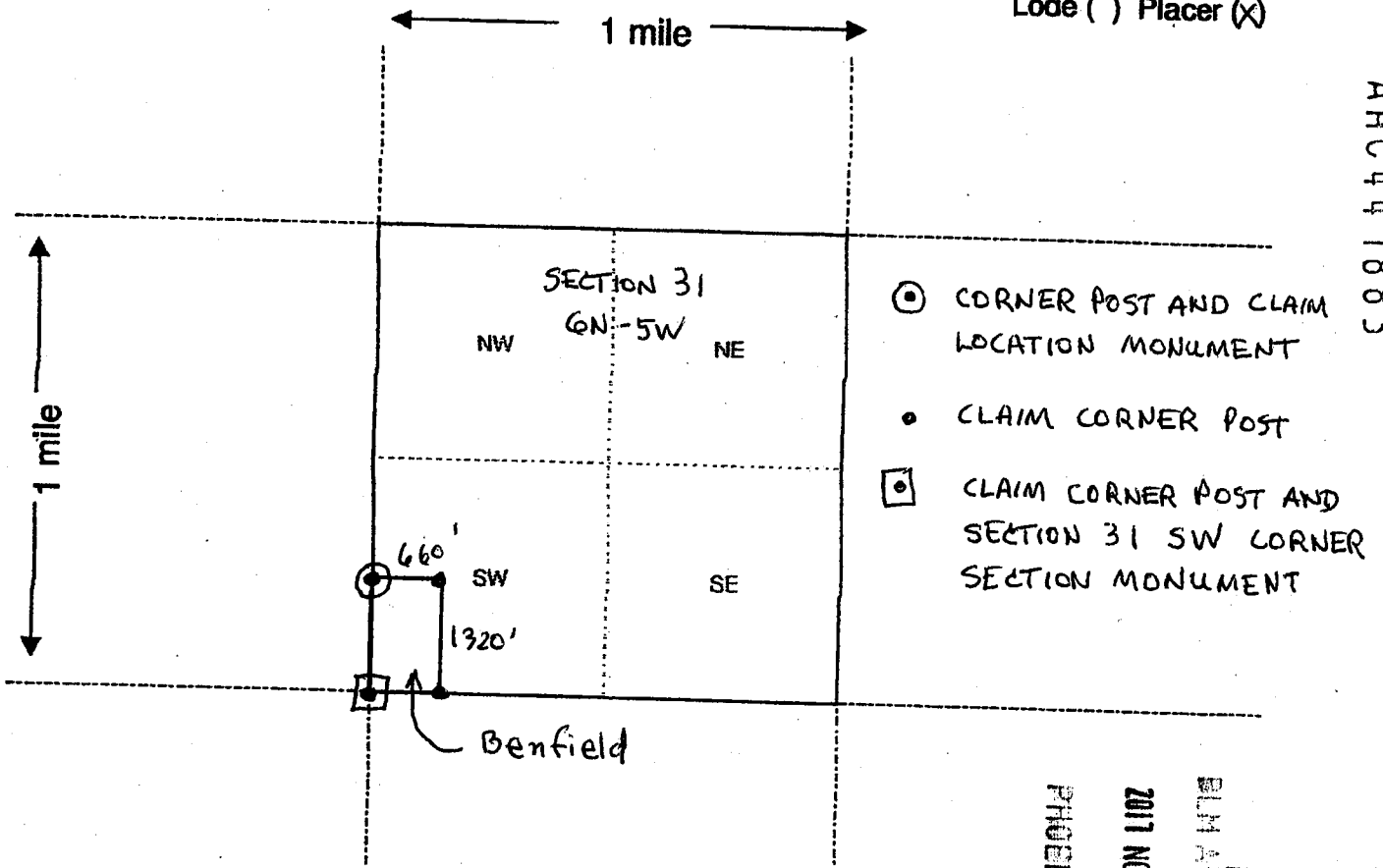

Scale : 1" = 2000 feet



1. The above map depicts the Benfield mining claim, which is located in Section(s) 31, Township 6 N, Range 5 W, Gila and Salt River Base and Meridian, Maricopa County, Arizona.

2. The type of corner and location monuments used are as follows: 2" x 2" x 4' WOOD POSTS

3. The bearings and distances in degrees and feet between claim corners are as depicted on the map.

RECEIVED  
 BLM ARIZONA STATE OFFICE  
 2017 NOV 24 10 43  
 PHOENIX, ARIZONA

Form MCF100a  
 Revised July 2005

AMENDED CLAIM DOCUMENT

LOCATION NOTICE FOR LOSE MINING CLAIM

Amendment BLM Serial # \_\_\_\_\_

NOTICE IS HEREBY GIVEN that the COOPER 1  
\_\_\_\_\_ lode mining claim has been located  
by James Goode whose current mailing  
address is PO Box 656  
Cortez, CO 81321

RECEIVED  
BLM AZ STATE OFFICE  
2017 NOV 24 P 3 43  
PHOENIX, ARIZONA  
BLM  
Date  
Stamp

The general course of this claim is 280°T (N80°W)\* and it is situated in Maricopa  
County, Arizona. This claim is 1500 feet in length and 600 feet in width.

20.3 Total Claim Acreage. This claim runs from the location monument on which this location notice  
is posted on the centerline of the claim approximately 100 feet in a N ESE direction to the East  
end line and 1400 feet in a N NW direction to the West end line. This claim is marked by six  
monuments, one at each corner and one at the center Unofficial Document and line of the claim.

The location monument on which this notice is posted is situated within Section 1, Township 5  
N, Range 6 W, Gila Salt River Base and Meridian, Arizona and this claim encompasses portions  
of the following quarter section(s), section(s), Township(s) and Range(s): 1/4NW & 1/4NE S1  
5N-6W

Gila Salt River Base and Meridian, Arizona.

The locality of this claim with reference to some natural object or permanent monument and additional information  
(if any) concerning its locality are as follows: Claim Location Monument is 2550' 233°T  
From NE Section Corner Monument of S1 5N-6W

\_\_\_\_\_ The above information is shown on the attached map.

DATED AND POSTED on the ground this 3<sup>RD</sup> day of November, 2017.

LOCATOR(s)  AGENT

Print Name(s) James Goode  
Signature(s) x James Goode

RECEIVED  
BLM AZ STATE OFFICE  
2017 MAR -2  
PHOENIX, ARIZONA  
Form MCF100  
Revised July 2014  
20171116

This form is available from the Arizona Geological Survey and may be reproduced.

\* PARENTHESIS NOTATIONS ARE AMENDMENTS

AMC447884

BEGINNING AT LOCATION MONUMENT INDICATED BELOW GO 1400 FEET IN A N 80° W DIRECTION AND 300 FEET IN A N 10° E DIRECTION TO THE NORTHEAST CLAIM CORNER POST  
 THENCE 1500 FEET IN A S 80° E DIRECTION TO THE SOUTHEAST CORNER POST  
 THENCE 600 FEET IN A S 10° W DIRECTION TO THE SOUTHWEST CORNER POST  
 THENCE 1500 FEET IN A N 80° W DIRECTION TO THE NORTHWEST CORNER POST  
 THENCE 600 FEET IN A N 10° E DIRECTION TO THE NORTHEAST CORNER POST AND POINT OF BEGINNING

**MINING CLAIM MAP**

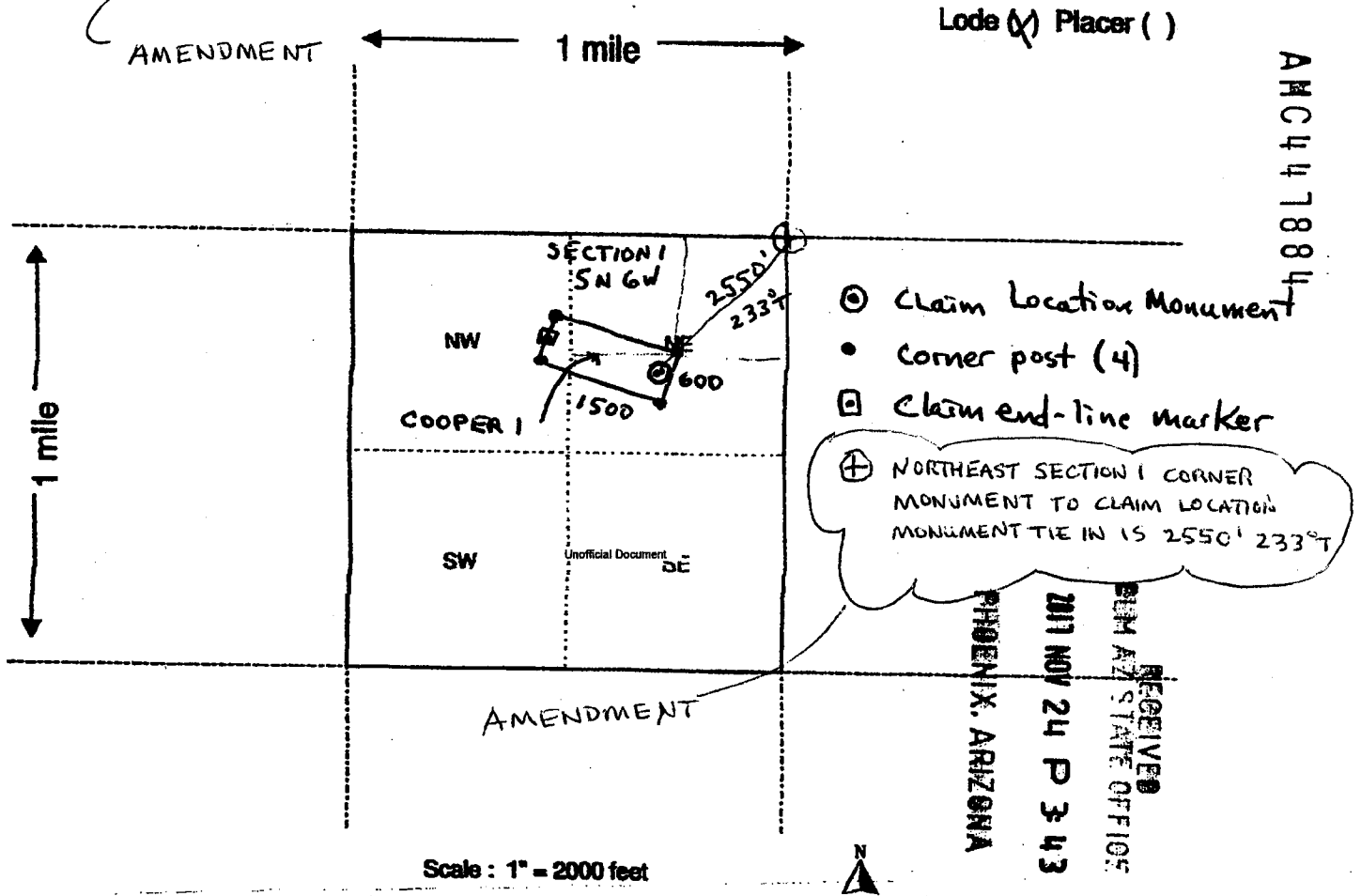

Scale : 1" = 2000 feet

1. The above map depicts the COOPER 1 mining claim, which is located in Section (s) 1, Township 5<sup>th</sup> N, Range 6 W, Gila and Salt River Base and Meridian, Maricopa County, Arizona.

2. The type of corner and location monuments used are as follows: 2" X 2" X 4' WOOD POSTS

3. The bearings and distances in degrees and feet between claim corners are as depicted on the map.

This form is available from the Arizona Department of Mines & Mineral Resources and may be reproduced.

Form MCF100a  
 Revised July 2005

PHOENIX, ARIZONA

2011 NOV 24 P 1:46

**LOCATION NOTICE FOR LODE MINING CLAIM**

Amendment BLM Serial # \_\_\_\_\_

NOTICE IS HEREBY GIVEN that the COOPER 1  
\_\_\_\_\_ lode mining claim has been located  
by James Goode whose current mailing  
address is PO Box 656  
Cortez, CO 81321

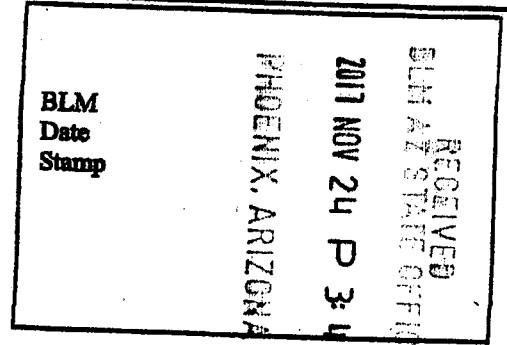

The general course of this claim is 280°T and it is situated in Maricopa  
County, Arizona. This claim is 1500 feet in length and 600 feet in width.

20.3 Total Claim Acreage. This claim runs from the location monument on which this location notice  
is posted on the centerline of the claim approximately 100 feet in a ESE direction to the East  
end line and 1400 feet in a NNW direction to the West end line. This claim is marked by six  
monuments, one at each corner and one at the center of each end line of the claim.

The location monument on which this notice is posted is situated within Section 1, Township 5  
N, Range 6 W, Gila Salt River Base and Meridian, Arizona and this claim encompasses portions  
of the following quarter section(s), section(s), Township(s) and Range(s): 1/4NW & 1/4NE S1  
5N-6W

Gila Salt River Base and Meridian, Arizona.

The locality of this claim with reference to some natural object or permanent monument and additional information  
(if any) concerning its locality are as follows: Claim Location Monument is 2550' 233°T  
from NE Section Corner Monument of S1 5N-6W

The above information is shown on the attached map.

DATED AND POSTED on the ground this 3<sup>RD</sup> day of November, 2017.

LOCATOR(s)  AGENT

Print Name(s) James Goode

Signature(s) x James Goode

Form MCF100  
Revised July 2014

This form is available from the Arizona Geological Survey and may be reproduced.

AMC447884



**MINING CLAIM MAP**

Lode (X) Placer ( )

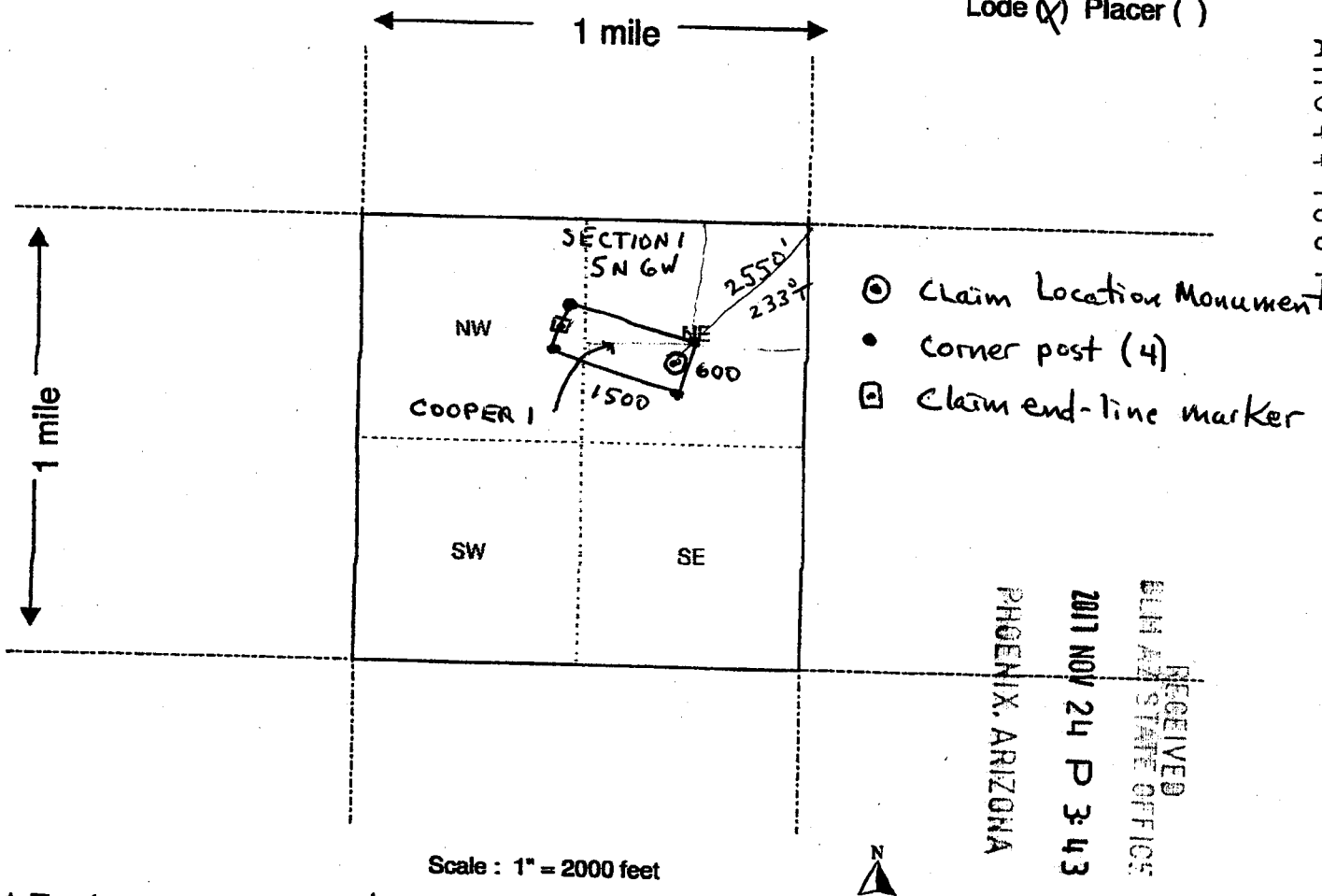

Scale : 1" = 2000 feet

1. The above map depicts the COOPER 1 mining claim, which is located in Section (s) 1, Township 5<sup>th</sup> N, Range 6 W, Gila and Salt River Base and Meridian, Maricopa County, Arizona.

2. The type of corner and location monuments used are as follows: 2" X 2" X 4' WOOD POSTS

3. The bearings and distances in degrees and feet between claim corners are as depicted on the map.

Form MCF100a  
Revised July 2005

This form is available from the Arizona Department of Mines & Mineral Resources and may be reproduced.

**LOCATION NOTICE FOR PLACER MINING CLAIM**

Amendment BLM Serial # \_\_\_\_\_

NOTICE IS HEREBY GIVEN that the JOURNEY I

\_\_\_\_\_ placer mining claim has been located by

James Goode whose current mailing

address is PO Box 656

Cortez, CO 81321

RECEIVED  
BLM STAFF OFFICE  
2017 NOV 24 P 3:14  
PHOENIX, ARIZONA  
BLM  
Date  
Stamp

The general course of this claim is North-South and it is situated in Maricopa County, Arizona. This claim is 1320 feet in length and 660 feet in width.

20 Total Claim Acreage. This claim runs from the location monument on which this location notice is posted at the NW corner of the claim approximately 660 feet in a East direction to the East end line and 1320 feet in a South direction to the South end line. This claim is marked by four monuments, one at each corner of the claim.

The location monument on which this notice is posted is situated within Section 36, Township 6 N, Range 6 W, Gila Salt River Base and Meridian, Arizona. This claim encompasses portions of the following legal subdivision(s) if located by legal subdivision or the following quarter section(s), section(s), Township(s) and Range(s) 1/2 E SE 1/4 SE 1/4 S36 6N-6W, Gila Salt River Base and Meridian, Arizona.

The locality of this claim with reference to some natural object or permanent monument and additional information (if any) concerning its locality are as follows: Claim Location Monument is Claim NW Corner Post is 1320' North and 660' west of Section 36 SE Corner Monument 6N-6W

\_\_\_\_\_ The above information is shown on the attached map.  
DATED AND POSTED on the ground this 3<sup>RD</sup> day of November, 2017.

LOCATOR(s)  AGENT

Print Name(s) James Goode

Signature(s) James Goode

Form MCF102  
Revised July 2014

This form is available from the Arizona Geological Survey and may be reproduced.

AMC447885

**MINING CLAIM MAP**

Lode ( ) Placer (x)

AH0447885

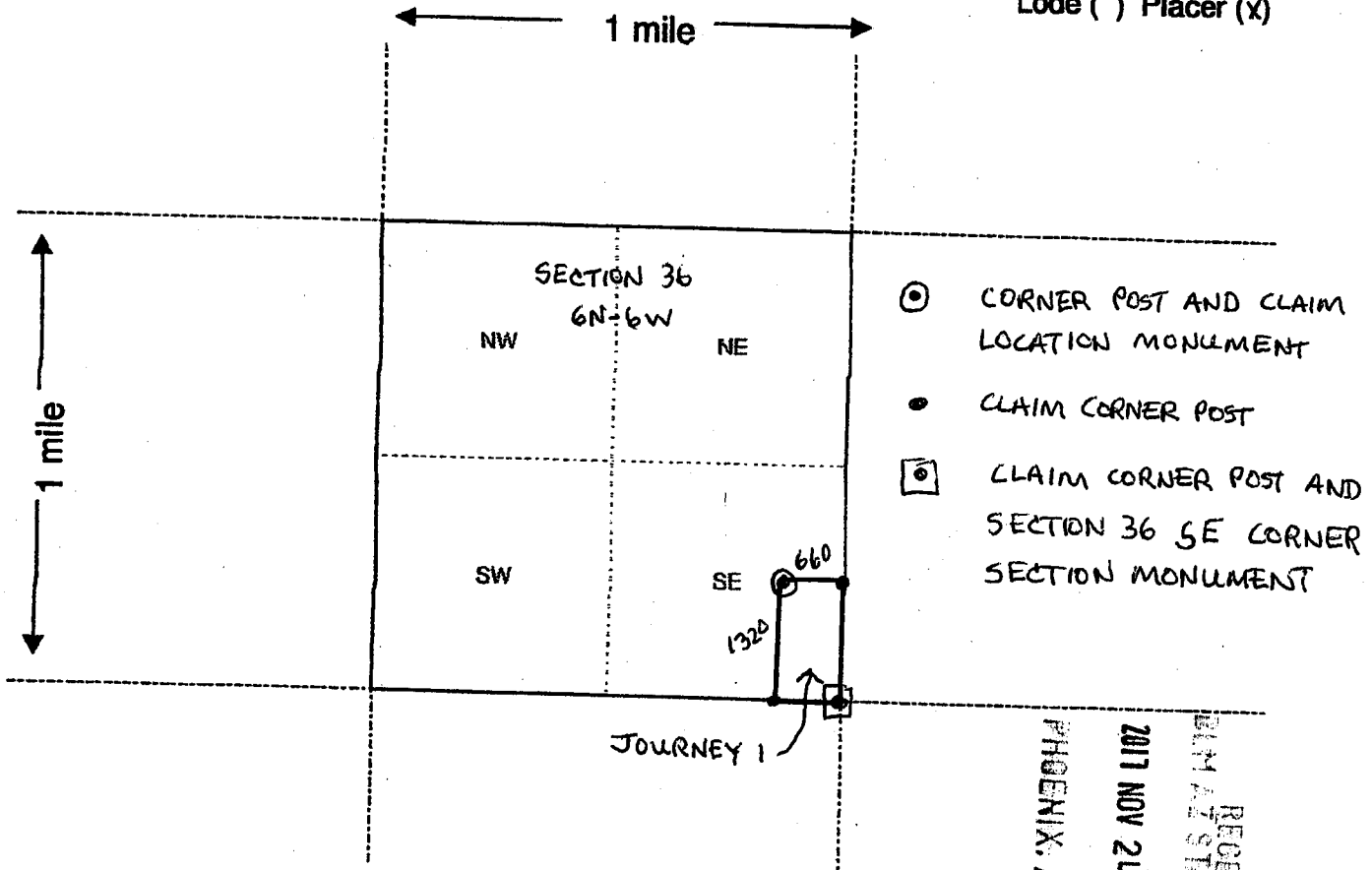

Scale : 1" = 2000 feet



1. The above map depicts the JOURNEY 1 mining claim, which is located in Section (s) 36, Township 6 N, Range 6 W, Gila and Salt River Base and Meridian, Maricopa County, Arizona.

2. The type of corner and location monuments used are as follows: 2" X 2" X 4' WOOD POSTS

3. The bearings and distances in degrees and feet between claim corners are as depicted on the map.

RECEIVED  
ELM A7 STATE OFFICE  
2011 NOV 24 P 3 41  
PHOENIX, ARIZONA

Form MCF100a  
Revised July 2005

**LOCATION NOTICE FOR PLACER MINING CLAIM**

Amendment BLM Serial # \_\_\_\_\_

NOTICE IS HEREBY GIVEN that the JOURNEY 2

\_\_\_\_\_ placer mining claim has been located by

James Goode whose current mailing

address is PO Box 656

Cortez, CO 81321

RECEIVED  
BLM STATE OFFICE  
2017 NOV 24 PM 3:44  
PHOENIX, ARIZONA  
BLM  
Date  
Stamp

The general course of this claim is North-South and it is situated in Maricopa County, Arizona. This claim is 1320 feet in length and 660 feet in width.

20 Total Claim Acreage. This claim runs from the location monument on which this location notice is posted at the NE corner of the claim approximately 660 feet in a West direction to the West end line and 1320 feet in a South direction to the South end line. This claim is marked by four monuments, one at each corner of the claim.

The location monument on which this notice is posted is situated within Section 6, Township 5 N, Range 5 W, Gila Salt River Base and Meridian, Arizona. This claim encompasses portions of the following legal subdivision(s) if located by legal subdivision or the following quarter section(s), section(s), Township(s) and Range(s) 1/2 W NW 1/4 NW 1/4 S6 5N-5W, Gila Salt River Base and Meridian, Arizona.

The locality of this claim with reference to some natural object or permanent monument and additional information (if any) concerning its locality are as follows: Claim Location Monument is Claim NE Corner Post is 660' East of Section 6 NW Corner Monument 5N-5W

\_\_\_\_\_ The above information is shown on the attached map.  
DATED AND POSTED on the ground this 3<sup>RD</sup> day of November, 2017.

LOCATOR(s)  AGENT

Print Name(s) James Goode

Signature(s) James Goode

Form MCF102  
Revised July 2014

This form is available from the Arizona Geological Survey and may be reproduced.

AH C 447886

AHC447886

### MINING CLAIM MAP

Lode ( ) Placer (x)

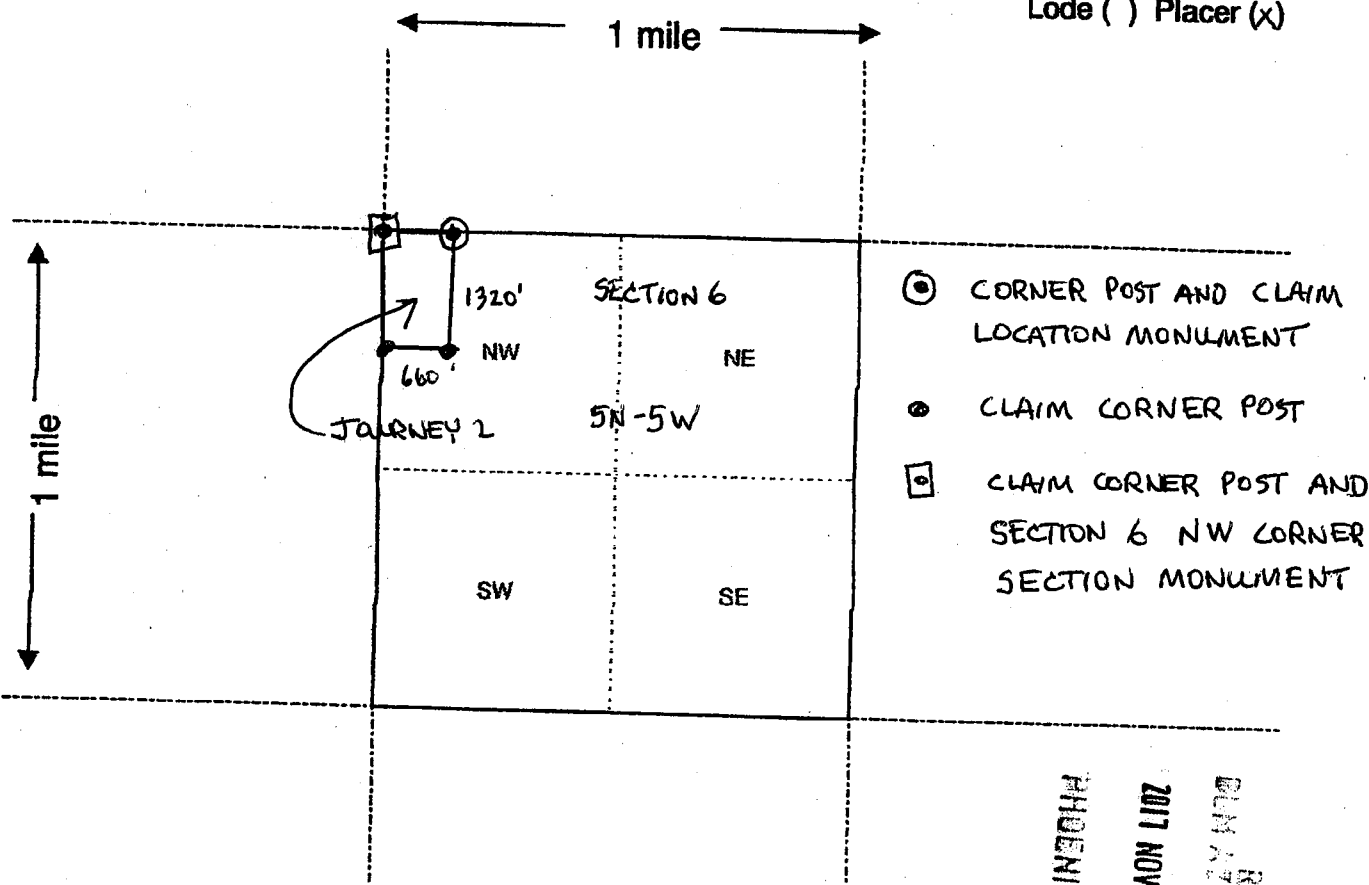

Scale : 1" = 2000 feet

1. The above map depicts the JOURNEY 2 mining claim, which is located in Section (s) 6, Township 5 N, Range 5 W, Gila and Salt River Base and Meridian, Maricopa County, Arizona.

2. The type of corner and location monuments used are as follows: 2" x 2" x 4' WOOD POSTS

3. The bearings and distances in degrees and feet between claim corners are as depicted on the map.

RECEIVED  
DUMAS STATE OFFICE  
2017 NOV 24 P 3:44  
PHOENIX, ARIZONA

Form MCF100a  
Revised July 2005

Input Parameters for Geographic Report with Land

System Id = CR

Admin State = AZ

Geo State =

Casetype Begins With

Case Disp Txt = AUTHORIZED, CANCELLED, EXPIRED, PENDING, REJECTED, VOID, WITHDRAWN

Mer Twp Rng =

Section =

Mtrs = 14 0050N 0050W 006, 14 0050N 0050W 999, 14 0050N 0060W 001, 14 0050N 0060W 999, 14 0060N 0050W 031, 14 0060N 0050W 999, 14 0060N 0060W 036, 14 0060N 0060W 999

Commodity =

Commodity Txt =

Pending Org =

Pend Org Decode =

Total Rows Returned: 34

RUN TIME: 01:10 PM

UNITED STATES DEPARTMENT OF INTERIOR  
BUREAU OF LAND MANAGEMENT  
GEOGRAPHIC REPORT WITH LAND  
Sorted by Serial Number

RUN DATE: 12/18/2017  
Page 1 of 5

Adm State: AZ

Serial Number: AZA 023351  
Total Case Acres: 1.000

<u>Casetype</u>	<u>Case Disp</u>	14	0050N	0060W	<u>Sect</u>	<u>Sur Typ</u>	<u>Sur Num</u>	<u>Suff</u>	<u>Subdivision</u>	<u>Act Pend</u>
282201	AUTHORIZED				001	FF		1	PART OF S2NW,W2SW;	
						FF		2	LOT 1;	

Serial Number: AZA 023351  
Total Case Acres: 1.000

<u>Casetype</u>	<u>Case Disp</u>	14	0060N	0050W	<u>Sect</u>	<u>Sur Typ</u>	<u>Sur Num</u>	<u>Suff</u>	<u>Subdivision</u>	<u>Act Pend</u>
282201	AUTHORIZED				031	LOTS			3,4,6,7;	

Serial Number: AZA 023351  
Total Case Acres: 1.000

<u>Casetype</u>	<u>Case Disp</u>	14	0060N	0060W	<u>Sect</u>	<u>Sur Typ</u>	<u>Sur Num</u>	<u>Suff</u>	<u>Subdivision</u>	<u>Act Pend</u>
282201	AUTHORIZED				036	FF		1	PART OF MS 4410;	

Serial Number: AZA 027761  
Total Case Acres: 13.880

<u>Casetype</u>	<u>Case Disp</u>	14	0050N	0060W	<u>Sect</u>	<u>Sur Typ</u>	<u>Sur Num</u>	<u>Suff</u>	<u>Subdivision</u>	<u>Act Pend</u>
281001	AUTHORIZED				001	ALIQ			S2S2;	

Serial Number: AZA 030979  
Total Case Acres: 4.020

<u>Casetype</u>	<u>Case Disp</u>	14	0050N	0060W	<u>Sect</u>	<u>Sur Typ</u>	<u>Sur Num</u>	<u>Suff</u>	<u>Subdivision</u>	<u>Act Pend</u>
281001	AUTHORIZED				001	ALIQ			SWSW;	

RUN TIME: 01:10 PM

UNITED STATES DEPARTMENT OF INTERIOR  
BUREAU OF LAND MANAGEMENT  
GEOGRAPHIC REPORT WITH LAND  
Sorted by Serial Number

RUN DATE: 12/18/2017  
Page 2 of 5

Adm State: AZ

Serial Number: AZA 031568  
Total Case Acres: 1.000

<u>Casetype</u>	<u>Case Disp</u>				<u>Sect</u>	<u>Sur Typ</u>	<u>Sur Num</u>	<u>Suff</u>	<u>Subdivision</u>	<u>Act Pend</u>
293200	EXPIRED	14	0060N	0050W	031	FF			PORTION OF;	

Serial Number: AZA 031779  
Total Case Acres: 1.000

<u>Casetype</u>	<u>Case Disp</u>				<u>Sect</u>	<u>Sur Typ</u>	<u>Sur Num</u>	<u>Suff</u>	<u>Subdivision</u>	<u>Act Pend</u>
293200	EXPIRED	14	0060N	0050W	031	ALIQ			ALL;	

Serial Number: AZA 031779  
Total Case Acres: 1.000

<u>Casetype</u>	<u>Case Disp</u>				<u>Sect</u>	<u>Sur Typ</u>	<u>Sur Num</u>	<u>Suff</u>	<u>Subdivision</u>	<u>Act Pend</u>
293200	EXPIRED	14	0060N	0060W	036	ALIQ			ALL;	

Serial Number: AZA 033383  
Total Case Acres: 26.300

<u>Casetype</u>	<u>Case Disp</u>				<u>Sect</u>	<u>Sur Typ</u>	<u>Sur Num</u>	<u>Suff</u>	<u>Subdivision</u>	<u>Act Pend</u>
286203	AUTHORIZED	14	0050N	0060W	001	ALIQ LOTS			SWNE,S2NW,S2; 6,7;	

Serial Number: AZA 033383  
Total Case Acres: 26.300

<u>Casetype</u>	<u>Case Disp</u>				<u>Sect</u>	<u>Sur Typ</u>	<u>Sur Num</u>	<u>Suff</u>	<u>Subdivision</u>	<u>Act Pend</u>
286203	AUTHORIZED	14	0060N	0060W	036	ALIQ LOTS			SWSW; 11,12;	



RUN TIME: 01:10 PM

UNITED STATES DEPARTMENT OF INTERIOR  
BUREAU OF LAND MANAGEMENT  
GEOGRAPHIC REPORT WITH LAND  
Sorted by Serial Number

RUN DATE: 12/18/2017  
Page 3 of 5

Serial Number: AZA 03338301  
Total Case Acres: 39.450

<u>Casetype</u>	<u>Case Disp</u>	14	0050N	0060W	<u>Sect</u>	<u>Sur Typ</u>	<u>Sur Num</u>	<u>Suff</u>	<u>Subdivision</u>	<u>Act Pend</u>
280004	AUTHORIZED				001	ALIQ LOTS			SWNE,S2NW,S2; 6,7;	

Serial Number: AZA 03338301  
Total Case Acres: 39.450

<u>Casetype</u>	<u>Case Disp</u>	14	0060N	0060W	<u>Sect</u>	<u>Sur Typ</u>	<u>Sur Num</u>	<u>Suff</u>	<u>Subdivision</u>	<u>Act Pend</u>
280004	AUTHORIZED				036	ALIQ LOTS			SWSW; 11,12;	

Serial Number: AZA 034819  
Total Case Acres: 5.000

<u>Casetype</u>	<u>Case Disp</u>	14	0050N	0060W	<u>Sect</u>	<u>Sur Typ</u>	<u>Sur Num</u>	<u>Suff</u>	<u>Subdivision</u>	<u>Act Pend</u>
380910	REJECTED				001	FF			ALL;	Y

Serial Number: AZA 035150  
Total Case Acres: 1.000

<u>Casetype</u>	<u>Case Disp</u>	14	0060N	0050W	<u>Sect</u>	<u>Sur Typ</u>	<u>Sur Num</u>	<u>Suff</u>	<u>Subdivision</u>	<u>Act Pend</u>
293200	PENDING				031	FF			PORTION OF;	

Serial Number: AZA 035150  
Total Case Acres: 1.000

<u>Casetype</u>	<u>Case Disp</u>	14	0060N	0060W	<u>Sect</u>	<u>Sur Typ</u>	<u>Sur Num</u>	<u>Suff</u>	<u>Subdivision</u>	<u>Act Pend</u>
293200	PENDING				036	FF			PORTION OF;	

RUN TIME: 01:10 PM

UNITED STATES DEPARTMENT OF INTERIOR  
BUREAU OF LAND MANAGEMENT  
GEOGRAPHIC REPORT WITH LAND  
Sorted by Serial Number

RUN DATE: 12/18/2017  
Page 4 of 5

Adm State: AZ

Serial Number: AZA 035928  
Total Case Acres: 0.059

<u>Casetype</u>	<u>Case Disp</u>	14	0060N	0050W	<u>Sect</u>	<u>Sur Typ</u>	<u>Sur Num</u>	<u>Suff</u>	<u>Subdivision</u>	<u>Act Pend</u>
281001	AUTHORIZED				031	LOTS			2;	

Serial Number: AZA 035929  
Total Case Acres: 0.201

<u>Casetype</u>	<u>Case Disp</u>	14	0060N	0050W	<u>Sect</u>	<u>Sur Typ</u>	<u>Sur Num</u>	<u>Suff</u>	<u>Subdivision</u>	<u>Act Pend</u>
281001	AUTHORIZED				031	LOTS			7;	

Serial Number: AZA 035929  
Total Case Acres: 0.201

<u>Casetype</u>	<u>Case Disp</u>	14	0060N	0060W	<u>Sect</u>	<u>Sur Typ</u>	<u>Sur Num</u>	<u>Suff</u>	<u>Subdivision</u>	<u>Act Pend</u>
281001	AUTHORIZED				036	ALIQ			NESE;	

Serial Number: AZA 035930  
Total Case Acres: 0.037

<u>Casetype</u>	<u>Case Disp</u>	14	0060N	0050W	<u>Sect</u>	<u>Sur Typ</u>	<u>Sur Num</u>	<u>Suff</u>	<u>Subdivision</u>	<u>Act Pend</u>
287001	AUTHORIZED				031	LOTS			2;	

Serial Number: AZA 035931  
Total Case Acres: 0.037

<u>Casetype</u>	<u>Case Disp</u>	14	0060N	0050W	<u>Sect</u>	<u>Sur Typ</u>	<u>Sur Num</u>	<u>Suff</u>	<u>Subdivision</u>	<u>Act Pend</u>
285002	AUTHORIZED				031	LOTS			2;	

Serial Number: AZA 035947  
Total Case Acres: 1,046.240

<u>Casetype</u>	<u>Case Disp</u>	14	0060N	0050W	<u>Sect</u>	<u>Sur Typ</u>	<u>Sur Num</u>	<u>Suff</u>	<u>Subdivision</u>	<u>Act Pend</u>
-----------------	------------------	----	-------	-------	-------------	----------------	----------------	-------------	--------------------	-----------------

RUN TIME: 01:10 PM

UNITED STATES DEPARTMENT OF INTERIOR  
BUREAU OF LAND MANAGEMENT  
GEOGRAPHIC REPORT WITH LAND  
Sorted by Serial Number

RUN DATE: 12/18/2017  
Page 5 of 5

Adm State: AZ

240006 PENDING 031 ALIQ NENW;  
LOTS 1;  
LOTS 2;  
LOTS 4;

Serial Number: AZA 03594701  
Total Case Acres: 1,046.240

<u>Casetype</u>	<u>Case Disp</u>	14	0060N	0050W	<u>Sect</u>	<u>Sur Typ</u>	<u>Sur Num</u>	<u>Suff</u>	<u>Subdivision</u>	<u>Act Pend</u>
291200	PENDING				031	ALIQ LOTS LOTS LOTS			NENW; 1; 2; 4;	

Serial Number: AZA 036492  
Total Case Acres: 1.000

<u>Casetype</u>	<u>Case Disp</u>	14	0060N	0050W	<u>Sect</u>	<u>Sur Typ</u>	<u>Sur Num</u>	<u>Suff</u>	<u>Subdivision</u>	<u>Act Pend</u>
285003	AUTHORIZED				031	ALIQ			;	

Serial Number: AZA 036762  
Total Case Acres: 16,480.000

<u>Casetype</u>	<u>Case Disp</u>	14	0050N	0060W	<u>Sect</u>	<u>Sur Typ</u>	<u>Sur Num</u>	<u>Suff</u>	<u>Subdivision</u>	<u>Act Pend</u>
380099	PENDING				001	ALIQ			W2;	

Land Patent Details						
Accession Nr: AZAZAA 001556 Document Type: Serial Patent State: Arizona Issue Date: 6/20/1882 Cancelled: No						
<b>Names On Document</b>			<b>Miscellaneous Information</b>			
<input type="checkbox"/> GREENHAW, THOMAS G  Military Rank: ---			Land Office: Assigned For Automation US Reservations: No Mineral Reservations: No Tribe: --- Militia: --- State In Favor Of: --- Authority: May 23, 1844: Sale-Trustee Townsite (6 Stat. 657)			
<b>Document Numbers</b>			<b>Survey Information</b>			
Document Nr: 171 Misc. Doc. Nr: --- BLM Serial Nr: AZAZAA 001556 Indian Allot. Nr: ---			Total Acres: 258.22 Survey Date: --- Geographic Name: Vulture City Metes/Bounds: No			
Land Descriptions						
State	Meridian	Twp - Rng	Aliquots	Section	Survey #	County
AZ	Gila-Salt River	005N - 006W		1		Maricopa
AZ	Gila-Salt River	006N - 006W		36		Maricopa
AZ	Gila-Salt River	011N - 019E		11		Navajo

Certificate  
No 171.-

E. B.

The United States of America  
To, all to whom these presents shall come, Greeting:  
Thomas Thomas S. Greenhaw, Probate Judge  
of Maricopa County, Arizona Territory, in trust  
for the usual use and benefit of the occu-  
pants of the Townsite of Wilton City, in  
said County and Territory, according to their  
respective interests, has deposited in the  
General Land Office of the United States a  
Certificate of the Register at Prescott, Arizona  
Territory, whereby it appears that full pay-  
ment has been made by the said Thomas S.  
Greenhaw, Probate Judge as afo. said in trust  
as aforesaid, according to the provisions of the  
Act of Congress of the 24<sup>th</sup> of April 1820 enti-  
tled "An Act making further provision for  
the sale of the Public Lands" and the Acts  
supplemental thereto, including Section 2387  
of the Revised Statutes for the following  
described tract of land to wit:

To establish the N.W. corner of Wilton  
City Townsite, I set a said pine post 6 x  
6 ins. sq. & 5 1/2 feet long, marked N. C. T. S.  
N.W. cor. 2 1/2 ft. in ground, having first leveled  
the top of post and planted underneath it  
2 quart of coarse charcoal.

From this corner a witness monument  
4 feet high by 3 feet in diameter at base  
with pine post 1 1/4 inches marked witness  
N. C. T. S. planted firmly in centre bears N. 81°  
03' N. variations 111° 15' E. 2607 chains and stands  
on the Summit "Hunts Peak" a prominent  
conical butte having a rocky crest and ris-  
ing about 150 feet above the plain.

From this N.W. corner I run S 10° 40'  
N. Variations 114° 15' E. by observation on Polaris  
with Roach Transit

E

- chains 13.80 Centre of wash 25 feet wide 4 feet deep bears S. 38° 78' N.
- 40.00 Set a sawed pine post 6x6 in. square 5 1/2 feet long marked V.C.T.S. S.W. cor. two feet in ground having first leveled the top of post and planted underneath it two quarts of Charcoal for the S.W. corner of Vulture City Town site.
- From which a pole under  
Tree 6 in diam. at base flayed  
and marked N. cor. V.C.T.S. bears  
N. 41° 30' E. 113 lks.
- From this corner run  
S. 79° 20' E.
- Variation 14° 15' E.
- chains 18.20 Centre of wash 25 feet wide 8 feet deep bears south.
- " 25.00 Top of Northern Slope of small hill.
- " 40.00 Set a sawed pine post 6x6 inches square 5 1/2 feet long marked V.C.T.S. S.E. cor. 2 1/2 feet in ground having first leveled top of post and planted underneath it 2 quarts of coarse charcoal for the south east quarter of Vulture City Town site.
- From this corner run  
N 10° 40' E
- Variation 14° 15' E.
- Chains 6.00 Centre of wash 10 ft deep 30 ft wide bears S. 11° E.
- " 15.55 Centre of wash 7 feet deep 23 feet wide bears S. 27° E.
- " 40.00 Set a sawed pine post 6x6 in. square 5 1/2 ft. long marked V.C.T.S. N.E. corner 2 1/2 feet in ground having first leveled top of post and planted underneath it 2 quarts of coarse charcoal

for the N.E. cor. of Vulture City Townsite,  
From this corner I run N. 79° 20' W.  
Variation 14° 15' E.

- chains 7.75 Top of ridge between two small hills
- " 10.25 Centre of wash 30 feet wide 4 feet deep bears S. 61° W.
- " 12.00 Wash 20 feet wide 8 feet deep bears S. 20° 35' W.
- " 25.10 Top of hill 35 feet high.
- " 33.40 Centre of wash 20 feet wide 4 ft. deep bears S. 2° 35' E.
- 40.00 To N.W. corner post, the place of beginning, containing one hundred and sixty acres according to the Official Plat of the Survey of the said lands returned to the General Land Office by the Surveyor General, which said tract has been purchased by the said Thomas S. Greenhaw.

Probate Judge as aforesaid in trust as aforesaid, Now know ye, that the United States of America, in consideration of the premises and in conformity with the several Acts of Congress in such case made and provided, here given and granted and by these presents Do give and grant, unto the said Thomas S. Greenhaw, Probate Judge as aforesaid, in trust as aforesaid and to his successors, the said tract above described: To Have and to Hold the same together with all the rights, privileges, immunities and appurtenances of whatsoever nature thereunto belonging unto the said Thomas S. Greenhaw, Probate Judge as aforesaid, in trust as aforesaid, and to his successors and assigns in trust as aforesaid" Provided, That no title shall be lawfully acquired to any mine of gold, silver, cinnabar, or copper, or to any valid mining

claim or possession held under existing laws; and provided further, that the grant hereby made is held and declared to be subject to all the conditions, limitations and restrictions contained in Section two thousand three hundred and eighty six (2386) of the Revised Statutes of the United States, so far as the same are applicable thereto."

In Testimony whereof,  
Chester A. Arthur, President of the United States of America, has caused these letters to be made Patent, and the Seal of the General Land Office, to be hereunto affixed.

Given under my hand at  
the City of Washington the  
twentieth day of June  
in the year of Our Lord  
one thousand eight hundred  
and eighty two and of the  
Independence of the United  
States, the one hundred<sup>th</sup> with

L. S.

By the President Chester A. Arthur  
By W<sup>m</sup> H. Cook Secretary  
S. W. Clark Recorder of the General Land Office





# TOWNSHIP 5 NORTH RANGE 5 WEST OF THE GILA AND SALT RIVER MERIDIAN, ARIZONA

STATUS OF PUBLIC DOMAIN  
LAND AND MINERAL TITLES

MARICOPA COUNTY

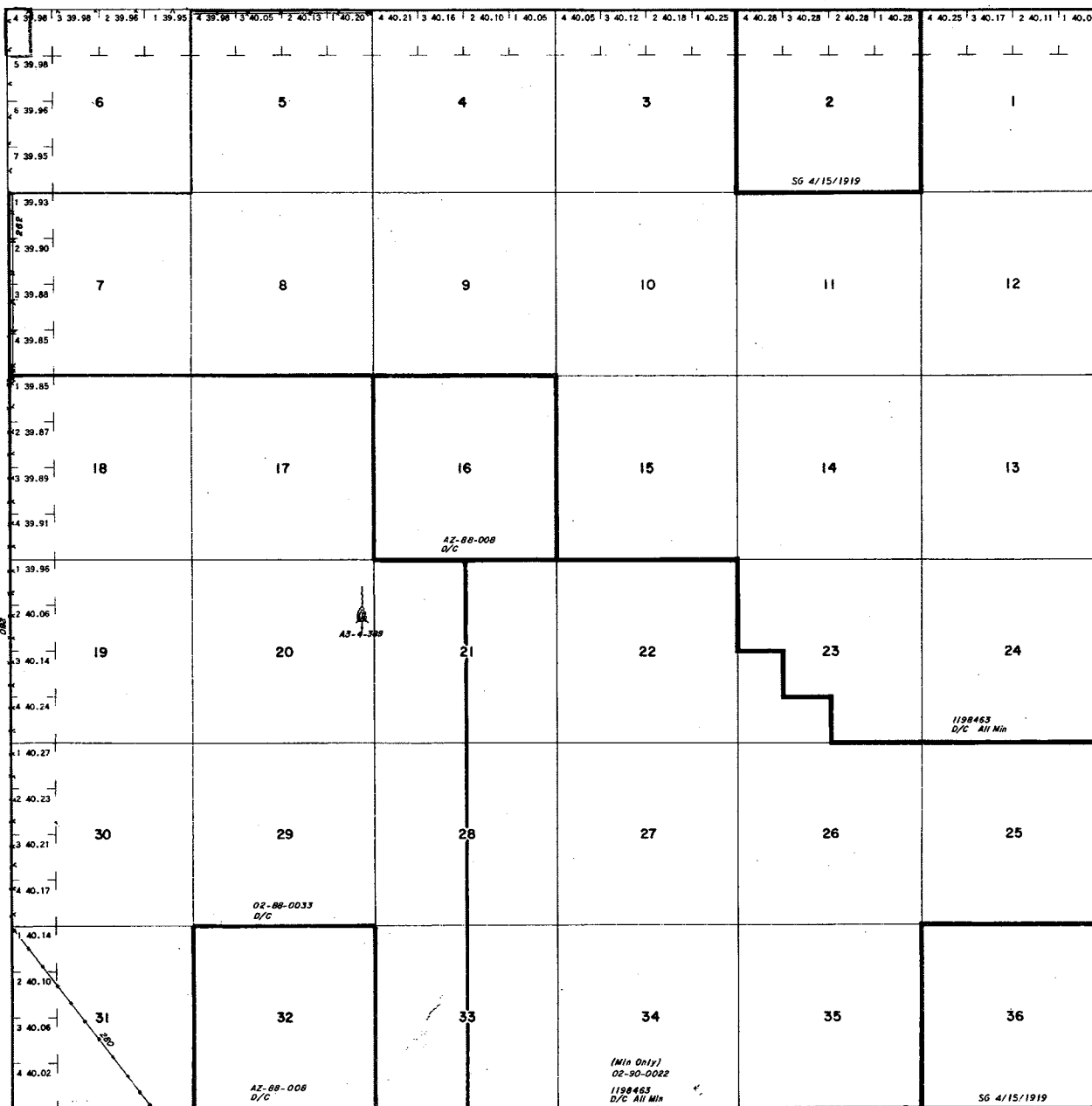

INDEX TO SEGREGATED TRACTS			
RESURVEY TRACT NO.	ORIGINAL SURVEY		
	T	R	SUBDIVISION

FOR ORDERS EFFECTING DISPOSAL OR USE OF UNIDENTIFIED LANDS WITHDRAWN FOR CLASSIFICATION, MINERALS, WATER AND/OR OTHER PUBLIC PURPOSES, REFER TO INDEX OF MISCELLANEOUS DOCUMENTS.

*DIST. NO. 2*

*GRAZING DIST. NO. 2*

CURRENT TO	BY

Lat. 33°43'29" N  
Long. 112°43'28" W

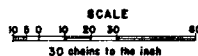

**WARNING STATEMENT**  
This plat is the Bureau's Record of Title, and should be used only as a graphic display of the township survey data. Records herein do not reflect title changes which may have been effected by lateral movements of rivers or other bodies of water. Refer to the cadastral surveys for official survey information.

T. 5 N.  
R. 5 W.

# TOWNSHIP 6 NORTH RANGE 6 WEST OF THE GILA AND SALT RIVER MERIDIAN, ARIZONA

T 7N  
R 7W R 6W

MARICOPA COUNTY  
HASSAYAMPA FIELD OFFICE

STATUS OF PUBLIC DOMAIN  
LAND AND MINERAL TITLES

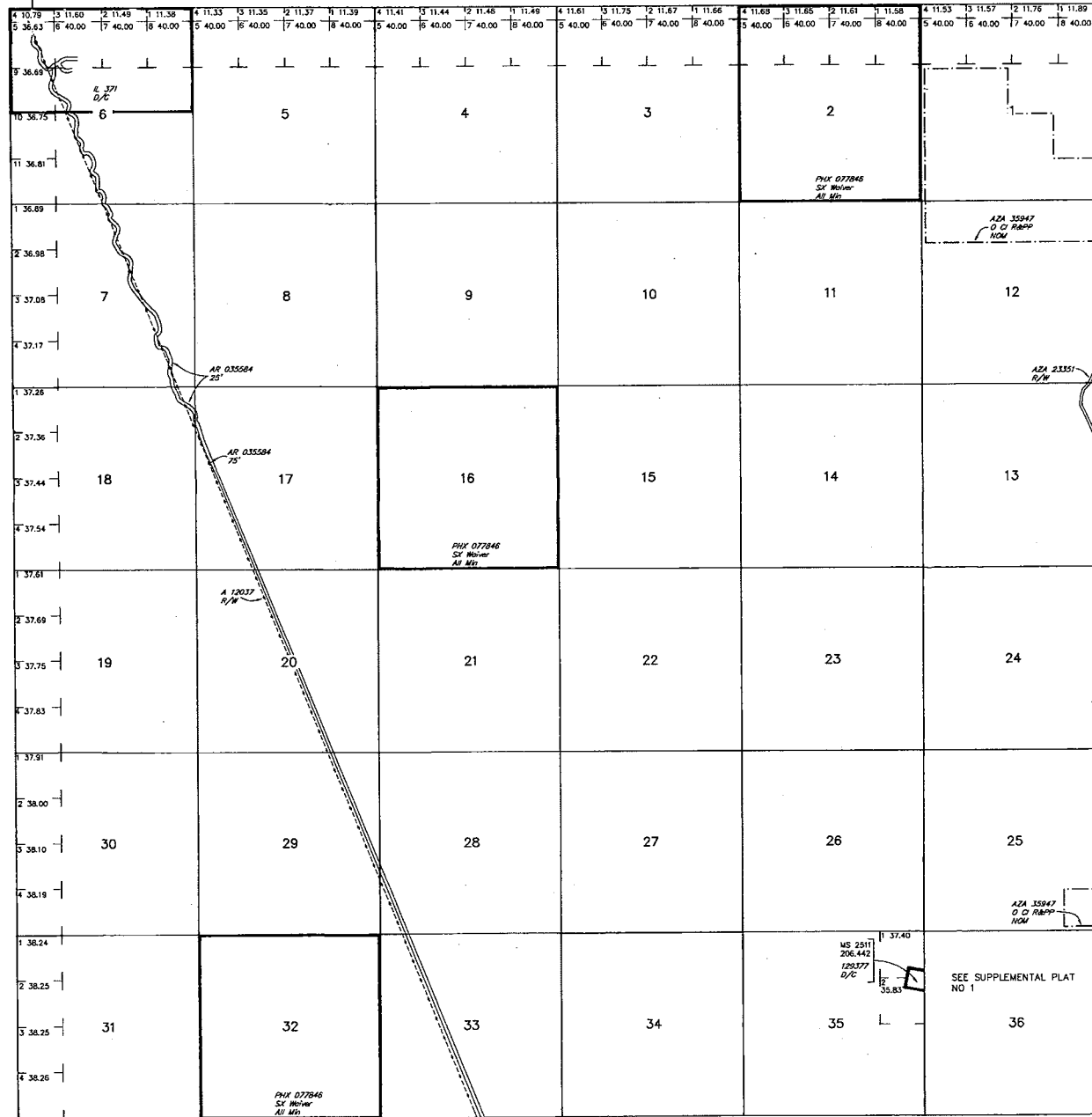

INDEX TO SEGREGATED TRACTS				
RESURVEY TRACT NO	ORIGINAL SURVEY			SUBDIVISION
	T	R	SEC	

FOR ORDERS AFFECTING DISPOSAL OR USE OF UNIDENTIFIED LANDS WITHDRAWN FOR CLASSIFICATION, MINERALS, WATER AND/OR OTHER PUBLIC PURPOSES, REFER TO INDEX OF MISCELLANEOUS DOCUMENTS.

MDS JOB SE  
AZA 23351 R/W Road  
Sec 36: NE1/4SE1/4

Lot  
Long

33'48"35" N  
112'49"43" W

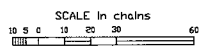

WARNING STATEMENT  
This plat is the Bureau's Record of Title, and should be used only as a graphic display of the township survey data. Records hereon do not reflect title changes which may have been effected by lateral movements of rivers or other bodies of water. Refer to the cadastral surveys for official survey information.

CURRENT TO	LT	GSR Mer
11-8-2016	PV	T 6 N R 6 W

# TOWNSHIP 6 NORTH RANGE 6 WEST OF THE GILA AND SALT RIVER MERIDIAN, ARIZONA

MARICOPA COUNTY  
 HASSAYAMPA FIELD OFFICE

STATUS OF PUBLIC DOMAIN  
 LAND AND MINERAL TITLES

## MTP SUPPL SEC 36

INDEX TO SEGREGATED TRACTS				
RESURVEY		ORIGINAL SURVEY		
TRACT NO	T	R	SEC	SUBDIVISION

*FOR ORDERS AFFECTING DISPOSAL OR USE OF UNIDENTIFIED LANDS WITHDRAWN FOR CLASSIFICATION, MINERALS, WATER AND/OR OTHER PUBLIC PURPOSES, REFER TO INDEX OF MISCELLANEOUS DOCUMENTS.*

AZA 23351 R/W Road  
 Sec 36: NE1/4SE1/4

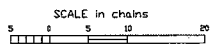
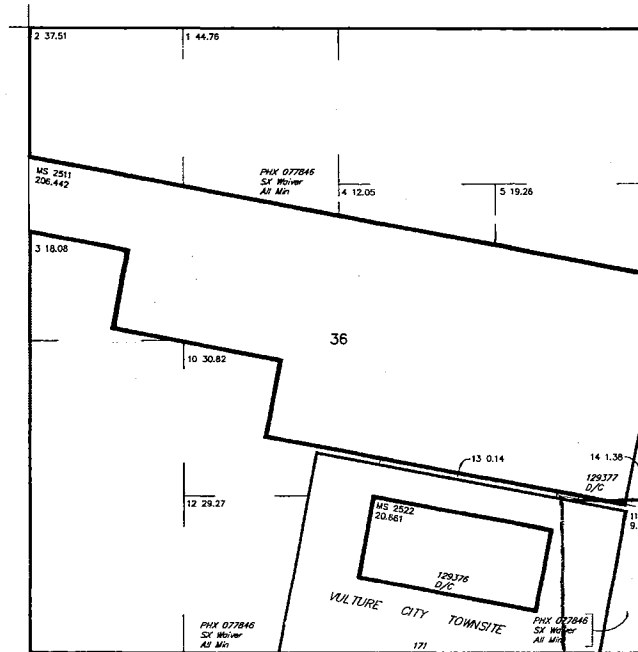

**WARNING STATEMENT**  
 This plot is the Bureau's Record of Title, and should be used only as a graphic display of the loanable survey data. Records herein do not reflect title changes which may have been effected by lateral movements of rivers or other bodies of water. Refer to the cadastral surveys for official survey information.

CURRENT TO	LT	GSR Mer
11-6-2016	PV	T 6 N
		R 6 W

NO 1

TOWNSHIP 6 NORTH RANGE 5 WEST OF THE GILA AND SALT RIVER MERIDIAN, ARIZONA

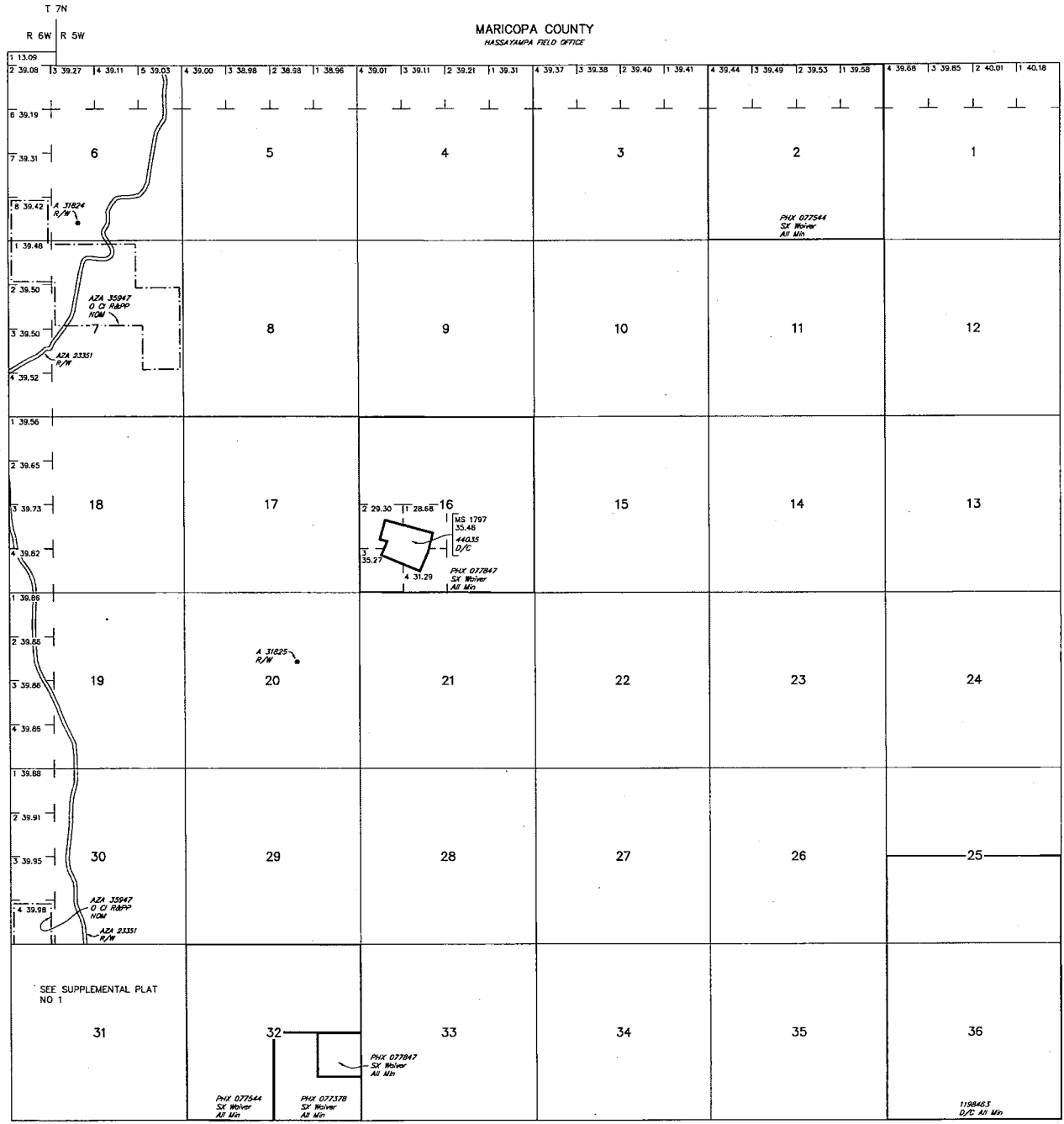

STATUS OF PUBLIC DOMAIN  
LAND AND MINERAL TITLES

INDEX TO SEGREGATED TRACTS				
RESURVEY		ORIGINAL SURVEY		
TRACT NO	T	R	SEC	SUBDIVISION

FOR ORDERS AFFECTING DISPOSAL OR USE OF UNIDENTIFIED LANDS WITHDRAWN FOR CLASSIFICATION, MINERALS WATER AND/OR OTHER PUBLIC PURPOSES, REFER TO INDEX OF MISCELLANEOUS DOCUMENTS.

MDS 296 NE  
297 SW  
299 SE

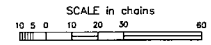

WARNING STATEMENT  
This plot is the Bureau's Record of Title, and should be used only on a graphic display of the township survey data. Records herein do not reflect title changes which may have been effected by lateral movements of rivers or other bodies of water. Refer to the coordinate surveys for official survey information.

Lot 33°48'35"N  
Long 112°43'28"W

CURRENT TO	LT	GSR Mer
11-9-2016	ACAD	T 6 N
		R 5 W



Goode  
PO Box 656  
Contra Co  
81321

RECEIVED  
NOV 20 2017  
CLERK OF COURT  
MAILROOM



RECEIVED  
BLM AZ STATE OFFICE  
2017 NOV 24 P 3:43  
PHOENIX, ARIZONA

BLM  
1 North Central Ave Ste 800  
Phoenix, AZ

85004-4427

